THE
Aberdeen-Angus Journal
Webster City, Iowa U.S.A.
Vol. 5. No. 4 September 17, 1923 Price 10 Cents

Estelle S. 2nd, 1st 2yr. old, Sr. and Grand Champ. cow

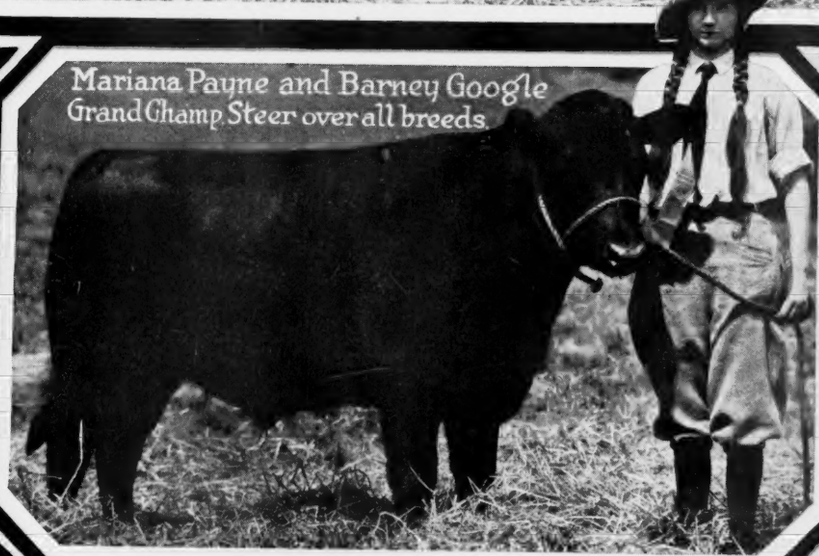
Mariana Payne and Barney Google
Grand Champ. Steer over all breeds.

MISSOURI STATE FAIR, 1923)

Contents for September 17, 1923

Editorial
- Liberal Doddie Exhibits Appreciated by Ringside 7
- More Truth than Poetry 15
- The Beef Cattle Situation Faces Substantial Boom 6
- The Cattle Business As Seen From the Southwest 6
- The Staff 6

Aberdeen-Angus Breeders' Associations of the World 7
Bargain Counter 8
Breeders' Directory 8
Enemy Brings up Heavy Reinforcements 3
I & I. Fair, Danville, Illinois 14
Indiana State Fair, Indianapolis 9
Irwin's Indiana Items 15
The Cattle Situation and Present Outlook 4
Minnesota State Fair 5
The Blue Grass Fair, Lexington, Kentucky 14
Where to Buy Cattle 8

ABERDEEN-ANGUS ADVERTISERS.

Allen, John & Son, Conception Junction, Missouri 9
Andersen, C. C., & Son, Tyler, Minnesota 11
Baird, E. D., & Son, North English, Iowa 17
Binnie, A. C., Chester, Iowa 9
Blake, R. R., Dallas Center, Iowa 16
Blandford, E. E., & Son, Hayward, Oklahoma 15
Brown, A. E., & E. W., Luverne, Minnesota 16
Caldwell, C. D. & E. F., Burlington Junction, Missouri 15
Clark, G. G., Worthing, South Dakota 14
Congdon & Battles, Yakima, Washington 15
Cooper, W. H., Hedrick, Iowa 17
Dickens, J. W. & Sons, Worthing, South Dakota 13
Dixon, Wm. & Sons, Hartwick, Iowa 9
Escher & Ryan, Irwin, Iowa 17
Frank, R. W., Renwick, Iowa 9
Fullerton, S. C., & Sons, Miami, Oklahoma 14
Galbraith, W. J., & Son, Algona, Iowa 16
Gatton, Thos., & Son, Rose Hill, Iowa 13
Harrison & Harrison, Indianola, Nebraska 13
Hanson, Hiram, Montevideo, Minnesota 13
Hartnell & Lang, Stacyville, Iowa 15
Hendershot, C. E., Dysart, Iowa 13
Irwin, E. E., Salem, Illinois 11
Isenbarger Bros., Battle Creek, Iowa 13
Jarvis, Dr. Fred, Oskaloosa, Iowa 16
Jones, I. L., Raymond, South Dakota 17
Kemp Bros., Marion, Iowa 17
Krotz, Jos., & Son, Odell, Nebraska 14
Laflin, E. B., & Son, Crab Orchard, Nebraska 13
Lentz, Simon E., Congerville, Illinois 17
Leahy, P. J. & Son, Parnell, Iowa 17
Ljungdahl, Wm. Manhattan, Kansas 14
Mandeville & Edson, Storm Lake, Iowa 13
McEwen, C. G., Buffalo Lake, Minnesota 11
Messer, A. G., Grundy Center, Iowa 14
Mills-Anderson, Kirksville, Misousri 14
Miller, H. D., Cedar Rapids, Iowa 17
Parish, E. S., Grinnell, Iowa 14
Peterson, Wm., Belview, Iowa 14
Plummer, R. W., Marshalltown, Iowa 15
Reed, H. H., Marengo, Iowa 13
Rose Haven Farm, Haubstadt, Indiana 16
Rosene, Nelson, Meridan, Iowa 13
Rowles, Wm., & Son, Onawa, Iowa 16
Smith, W. H., Quimby, Iowa 13
Street, Ernest E., Grand River, Iowa 14
Sundermann, L. J., Clarinda, Iowa 13
Teachout, R. J., Imogene, Iowa 14
Tudor, J., & Son, Iowa City, Iowa 17
Waddill-Mills, Brashear, Missouri 14
Wade, Ed. & Son, Clinton, Illinois 13
Wardrip & Van De Pol, Thornburg, Iowa 9
Wilkinson, H. P., Mitchellville, Iowa 13
Woodcote Stock Farm, Ionia, Michigan 13
Wright, J. S., Rockwell City, Iowa 9
Walkins, Earl, Garretson, South Dakota 16

MISCELLANEOUS.

American Swineherd, Poland Chinas, Chicago 9
Burch, F. S., & Co., Chicago, Illinois 13
Hampshire Record Association, Peoria, Illinois 11
Morford, L. R., Iowa City, Iowa 13
Waterloo Engraving & Service Co., Waterloo, Iowa 13

AUCTIONEERS.

Cooper, W. H., Hedrick, Iowa 8
Fagen, Gene, Marion, Iowa 8
Tripp, J. M., DeSmet, South Dakota 8

FAIRS AND EXPOSITIONS.

Pacific International Live Stock Exposition, Portland, Oregon 9

SALES.

Hess & Brown, Waterloo, Iowa 20
Messer, A. G., Grundy Center, Iowa 20
Plummer, R. W., Marshalltown, Iowa 19
Fuester, C. E. R., Ida Grove, Iowa 18
Isenbarger Bros., Battle Creek, Iowa 18
Allen, John & Son, Conception Junction, Missouri 19
Goeldner, T. J., Webster, Iowa 12

FOR THE BREED ALL THE TIME

THE ABERDEEN-ANGUS JOURNAL

Official Publication of the American Aberdeen-Angus Breeders' Association.

SERVICE TO THE BREED IS OUR CONSTANT AIM

VOL. V. WEBSTER CITY, IOWA, U. S. A., SEPTEMBER 17, 1923 NO. 4

Enemy Brings Up Heavy Reinforcements

Iowa's Calf Club Show Coveted by Our Friends the Hereford Association—Make Bid for Next Year's Purple Ribbon—"Gold and Silver Have We None" but Bonnie Black Purple Ribbon Winners Everywhere; Set Your Jaw Fellows, Let's Accept the Challenge.

That the boys and girls are destined to capture the Iowa State Fair at Des Moines goes without saying. Year after year this magnificent work has been going stronger and stronger in Iowa, until today it has become one of the chief features of Iowa's wonderful show. The boys and the girls of this great state are coming into their own and they are unconsciously assuming the role of Iowa's most wonderful enterprise. This year brought out one hundred and seventy-eight Shorthorn entrants, as against one hundred and eighty-nine for the Herefords and one hundred and forty-nine for the Aberdeen-Angus. Such quality has never before been assembled under one roof. The competition within the various breeds was decidedly keen and the judges were kept exceedingly busy bringing to the top a specimen which they thought would meet the supreme test when it came to the interbreed grand championship. It was no easy task for the lads and the lassies who had done their work well and the lineups were enough to worry any judge. Nevertheless the whole six hundred sixteen head were shook up and sifted to a champion for each breed—and then, for the climax, when color and type should clash. To the honor and glory of the breed an Aberdeen-Angus calf was selected to receive the coveted ribbon and once more the Doddie banner was unfurled in a triumphant arena.

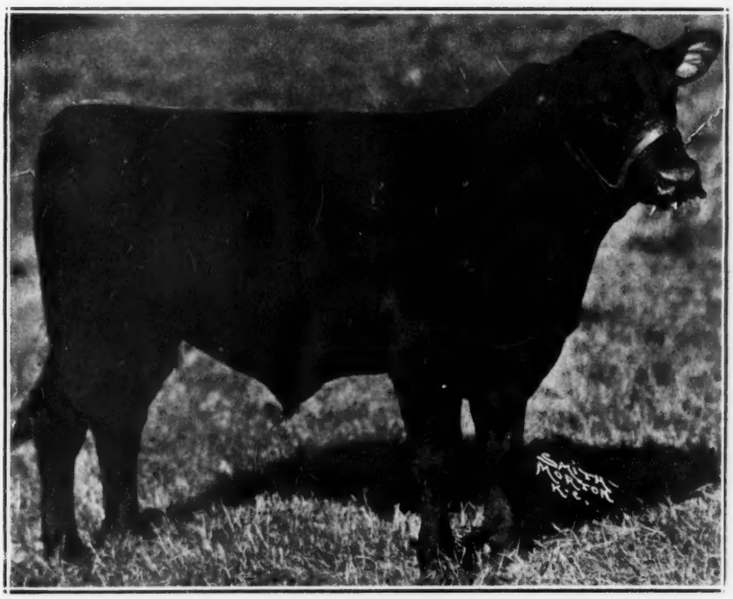

Parco Ito 365143, Jr. Bull Calf, Mo. State Fair, owned by J. D. Blackwell, Fayette, Mo.

The American Hereford Breeders' Association has had its eye on this show for some time and this year a number of its officers were on hand to make a personal inspection. To them the future possibilities opened and they lost no time announcing within the judging arena that their association would put up handsome cash awards and a trophy to the winner for next year if that winner should be a Hereford. It will readily be seen from this announcement that neither time nor expense will be spared to capture the Iowa show for the Whitefaces.

In view of this condition it stands the lovers of the Aberdeen-Angus breed well in hand to give the prospects for the next year another time over, cull them just a little closer. Advise with the boys and girls just a little more often, see that they get a better start and keep a closer eye on the work as it progresses this next year. All the cash prizes and trophies these gentlemen pile up will be of no avail if our boys and girls are supplied with the right sort of calves with which to enter the battle lines. Let's fight hard and let us begin right now. Lloyd Taube, of Marion, Iowa, and his steer, Tiney, went through to the Championship this year, and was given first place on the cover of the Journal last issue. Lloyd is becoming a master feeder having had considerable experience in years gone by not alone with the Doddies but with other breeds as well, he has showed before and been successful, the making of a real Doddie fan. The groups that were brought in from over the state were wonderful and showed that "our boys and girls" are determined to make good. The group of ten from Marshall county, also appearing on the last cover was a magnificent group, even, true type, and not a bad one in the bunch. They were without question the best group of Aberdeen-Angus calves ever shown on the Iowa fair grounds.

No doubt other counties in this state will enter this competition another year and it will be necessary for the fair board to make additional preparation for the housing of this show. The enemy is hot on our trail so we must not let past laurels slacken our pace. On to another victory, let's show 'em a merry chase.

Old Missouri furnished the embellishments for the cover this time, when Miss Mariana Payne and her good steer Barney Google captured the grand championship over all breeds at the recent Missouri State fair.

The little lady is certainly to be congratulated upon her success and the Journal takes this occasion to thank her for adding to the laurels of the Bonnie Blacks another beautiful purple ribbon. And so the reports are rolling in from every quarter—the Blacks are winning. There is no use the glitter of gold has led many a man astray but the kiddies who seek the purple ribbons are going to stick to the breed that pleases the eye of the judge.

—o—

Be sure your neighbor is getting the Journal.

The Cattle Situation and Present Outlook

Cattleman's Lack of Confidence in His Own Judgment, Resulting in an Attitude of Over-Cautiousness and Even Timidity Detrimental to Justified Advancement of the Cattle Industry. Conditions Warrant Renewed Confidence and a Firm Determination to Go on with Business.

By Leonard Tillotson, Sealy, Texas, in The Cattleman

The cattle business, after displaying evidences of marked improvement, appears to have relapsed into a condition of apathy among the rank and file of those identified with the producing end of the industry. To listen to the burden of the talk of a large part of the cattlemen, one might reach the conclusion that each of them felt sure "the worst is yet to come." The experience of the past few years, with the sweeping destruction of live stock values, seemingly has shaken the morale of the men engaged in the production of this great feed supply of the people. So deeply depressed were these usually courageous men, that the shadow of disaster is being permitted, and without much appreciable effort to overcome it, to linger with us all too long, discounting the evidences of returning stability and obscuring the signs of restored popular faith in the industry.

The low period in cattle values was touched in the last four months of 1921 and the first eight months of 1922. During that period in many localities cattle had little value, and sales were a rarity; when they did occur, the buyer priced the stock and took them. In the markets the packers took the offerings at any figure the demoralized conditions incident to sacrifice shipments pouring in indicated.

In the fall of 1922, the feeling appeared to prevail that some improvement was probably on the way; and in response to this sentiment quite a little trading in stockers on the range resulted, with an appreciable upturn to prices by the close of the year.

For some months now, however, the movement of stocker cattle has been very light, and far less than the underlying strength of the industry would warrant. It is this apparent lack of confidence, generally shared by cattlemen everywhere, that calls for a comprehensive analysis of conditions as they really exist, in order that a broader realization of the elements of strength in the industry may be secured.

Today, with a calf crop reported below the normal, to no little extent due to lack of interest in breeding, and with calf shipments going on as heavily as ever during recent years, and the knowledge that the public demand is increasing the market requirements for calves for slaughter; with the general acceptance of the statement that there are fewer one-year-old steers of contract quality in the country than there are two-year-olds—possibly fewer two's than three-year-olds—with the great bulk of the aged steers either marketed or to go within the next ninety days; with breeding stock depleted through the sale of heifer calves and yearlings during the past three years, it is a remarkable fact that cows for breeding purposes are almost unsalable, and that experienced cattlemen are hesitating whether to buy one-year-old and two-year-old steers.

It is only natural that breeding stock will continue without distinct demand until the price obtainable for steer yearlings has risen above the cost of production; but the statistical stiuation of the cattle business, and particularly of the younger ages of steers, should give all thoughtful and far-seeing stockmen the confidence necessary to lead them to begin preparing in a reasonable degree for the new conditions that are coming.

The domestic consumption of meat is reasonably satisfactory and is growing; labor is generally employed in every part of the United States, and wages which make possible a steadily advancing scale of living among all classes; and all reviews of the various industrial, commercial and transportational activities of the country give assurance of continued employment and of the increasing consumption of the staple articles of food. Almost ten years have passed since the great war began; our live stock supply is not any greater than, if equal to, that of 1914; the high prices paid for everything during the war period has advanced the people as a whole toward more expensive standards of living, and the general cost of staple food supplies today is higher than in pre-war days; our population has measurably increased; why then, should distrust and timidity be the dominant characteristic of the cattle business? Why should we discount every legitimate element of stability and strength in the industry and conduct ourselves as though we had accepted a range of live stock values lower than those of pre-war days as the normal? All other necessaries of life are from 25 to 50 per cent higher today than ten years ago; live stock values will adjust themselves in keeping.

Admit that the range of market prices this year has been pretty universally characterized as unsatisfactory, and even disappointing to most shippers, it cannot be successfully argued that the market prices have been discouraging. In fact, it would seem that we might extract distinct encouragement from the year's range of market sales. Under heavy shipments the markets have sustained a decided advance over the prices of a year ago. And what is really significant, is the fact that comparing the normal spread between market values and range stocker values, the market prices show a better tone for the year than can be discovered in the range prices. It is also significant that the comparative increase in market prices this year over those prevailing last year is distinctly greater than the advance between what stocker steers sold for in the fall of 1922 and what is being offered for range stocker steers now.

It is but natural that the experiences of the past few years should have shaken the confidence of cattlemen in their own judgment, resulting in an attitude of over-cautiousness, and even timidity. The thought of submitting these comments on the situation, is to suggest the probability that this very lack of confidence on the part of stockmen is just now a distince deterrent factor in holding back the gradual movement toward normal conditions in the cattle industry, possibly more than any other one influence. It is an assured fact that confidence in the stability of the cattle business in financial circles has returned more readily and surely than has the necessary spirit of optimism among the men engaged in the business.

With the federal government providing special facilities for long time loans at low interest rates, making advances up to 75 per cent of the value of cattle at a liberal appraisal, particularly for breeding and young stock; and with all the old estabished financial supporters of the industry extending accommodations upon anything like a sound basis, the present apathetic attitude is not justified. Men who have the grass and the credit are holding off from buying stockers, undecided what to do, their action creating a spirit of uncertainty which reacts to prevent normal distribution of stocker cattle, hold range prices down, and as a necessary result to throw more immature stock on the market, to the demoralization of prices paid for aged steers. The July shipments this year exceeding those for 1921 and 1922 in many markets.

A study of the reports the government is distributing each month on the cattle situation, incomplete and unreliable as they cannot help being, coupled with the facts herein mentioned, are sufficient to afford assurance that the industry is coming back; slowly it is true, and as is best. The big steers that went north to grass will soon be out of the way, and no longer an impending weight hanging over the market. When these are out of the way, with employment general among all classes of the people and consumption nearer normal than for many years, there should be a distinctly better tone to market conditions, as well as a different feeling regarding stocker steers; and men who are today hesitating to buy stockers for their grass at prevailing prices will in a few months pay an advance two and three times more than the cost of the grass and the interest on the investment for the time that will intervene. The evidences of statistical strength and returning popular confidence in the cattle business, indicate a reasonably active stocker movement this fall, with an upward tendency in prices. Aged steers for next year's market will not be found nearly so plentiful as a year ago, nor as is commonly believed now; and the younger ages of steers will be found limited in number. If there was a normal stocker movement now, the market for the aged steers that are coming in, and to the prices on which most men are looking as a criterion of the cattle business, would be distinctly improved; enough so to turn certain loss into a certain profit. And that is, the price indecision in stocker buying is costing the cattlemen.

—o—

Here's A Winner.

In the Bargain Counter column will be found the announcement of Johnson Workman, Russell, Kansas, wherein he is making an appeal for immeadiate relief for Kansas breeders, especially those of Russell county, who, because of a shortage of feed this fall are compelled to sell immediatey something ike five hundred head of Aberdeen-Angus cattle. Those looking for anything from a single individual up to carlot propositions will do well to get in touch with Mr. Workman, secretary of the Kansas A.-A. Ass'n.

Minnesota State Fair, Sept. 1 to 8, 1923

By A. E. BRYAN

The 1923 Minnesota State Fair was the 64th annual fair held by this state and the management may well be proud of their achievement as it was considered a very successful event. The Labor Day attendance alone being 160,000. All departments of live stock were well filled and it was the common talk among the older breeders that the Aberdeen-Angus show was the best ever exhibited. There were eighty-seven head of breeding cattle shown by the following breeders: C. C. Anderson & Son, Tyler, Minn; Campbell Bros., Utica, Minn; Fay Bros., Inc., New Richmond, Wis; H. E. Hanson, Montevideo, Minn; Hartley Stock Farm, Page, N. Dak; Hess & Brown, Waterloo, Iowa; A. G. Messer, Grundy Center, Iowa and M. C. Willford, Canton, Minnesota. The awards were placed by A. C. Binnie, Chester, Iowa, one of the oldest active breeders of Aberdeen-Angus cattle in the United States.

In the aged bull class there were five contestants, Black Balzac of Page 361412 owned by Hartley Stock Farm, winning first place and later made senior and grand champion of the bull show. Enzora's Ensign of Page 269549 owned by M. C. Willford was placed second in the open class and first in Minnesota Special. In this first class, as in almost every one following, uniformity was so much in evidence that the fact that an animal stood at the foot of the class did not mean that it was a poor individual but they just can't all be first.

In the two-year-old bull class, Hess & Brown's entry, Bertrand of Quietdale 329-884 was given first place and Anderson's bull, Boston Id, was placed second, the Anderson bull getting first Minnesota money. There were four other entries here. Senior yearling bull class was won by Blackcap Glen 2d, owned by Fay Bros., 2nd by Quimbus M., Messer's bull. There were only three entries in this class, it being the smallest class shown. Next were Junior yearlings with five entries, of which Blackkcap Belmore owned by Hess &Brown, was chosen for first place, he later being made Junior Champion bull of the show. Evention Marshall, owned by M. C. Willford, carried off second honors. The Senior bull calf class was the strongest class of the show, there being fourteen entries. Black Donald 2d of Page was the judge's choice and was a very nice calf with good straight lines and lots of type, in this class the judge found it hard to decide which individuals belonged in the high places as there were good ones all the way down the line.

Junior bull calf came next with six entries, Eston Marshall taking the blue ribbon. This was a nice class clear through, in fact the last calf in the class has won the blue ribbon at several fairs this year.

The cow classes were well filled and carried the same high quality that the bull classes did. In the aged cow class there were six entries. The Anderson cow, Pride of Ash Row, repeated her performance of the preceding week when she was made Senior and Grand Champion of Iowa State fair being placed first in this class and then Senior and Grand Champion. Blackbird of Quietdale 92d was a close contestant for the place and the judge deliberated some time before making the award. Edifice of Quietdale was the first prize two-year-old of a class of eight with Ensignette owned by Fay Bros., in second place. The Senior yearling class was led by Pride of Aberdeen 667, Fay Bros.' heifer, she later being made Junior Champion female. Eveline of Page, shown by Hartley Stock Farm was placed second. This class was made up of ten head of very good heifers.

Junior yearling heifers class also contained ten head, Hartley Stock Farm taking first on Ensign's Eline of Page 2d and she was a close contestant for the Junior Champion honors. Kindness B. of Cedmer was placed second.

Prim Pride of Page was first choice in the Senior heifer class with Blackbird Perfection in second place. Both owned by the Hartley Stock Farms. This class contained thirteen entries. This concluded the individual entries, the various groups being next on the program demanded just as much attention and interest.

The much desired first place on Graded Herd consisting of bull, two years old or over, three-year-old cow, two-year-old cow, yearling heifer and heifer calf, was won by Hess & Brown and second by Hartley Stock Farm. There were five herds shown. First place on Yearling herd, three head, one bull and two heifers, was also given to Hess & Brown, second place to A. G. Messer with eight entries here. Pair of calves came next with seven entries. Hartley Stock Farms winning first and Hess & Brown second.

Three Bulls Group class was strong with six entries, first place going to Hartley Stock Farm, second to Hess & Brown.

Two Bull Group was reversed again with Hess & Brown in first place and Hartley Stock Farm, second, and seven entries in the class. The Get of Sire class ended the showing. There were six entries here and **first place** was given to Fay Bros., on the Get of Ensign of Page, second place to A. G. Messer on Get of Blueblood 2d of Quietdale.

This closed the Aberdeen-Angus show at Minnesota's 64th State Fair. Following is a complete list of awards:

EXHIBITORS

C. C. Anderson & Sons, Tyler, Minn.
Campbell Bros., Utica, Minn.
Fay Bros., New Richmond, Wis.
H. E. Hansen, Montevideo, Minn.
Hartley Stock Farm, Page, N. D.
Hess & Brown, Waterloo, Iowa.
A. G. Messer, Grundy Center, Iowa.
M. C. Willford, Canton, Minn.

Bull, 3 Years or Over, 5 Shown:
1—Black Balzac of Page 316412, Hartley Stock farm.
2—Enzoras Ensign of Page, 269549, M. C. Willford.
3—Black Leader 4th 320347, C. C. Andersen & Sons.
4—Ensign of Page 236754, Fay Bros.
5—Earlston 333712, H. E. Hansen.

Bull, 2 Years under 3, 4 Shown:
1—Bertrand of Quietdale 329884, Hess & Brown.
2—Boston Id 342944, C. C. Anderson & Sons.
3—Blackcap Briand 352286, A. G. Messer.
4—Blackcap Glenn 332189, Fay Bros.

Bull, Senior Yearling, 3 Shown:
1—Blackcap Glenn 2d 347844, Fay Bros.
2—Quimbus M 353123, A. G. Messer.
3—Emperor of Page 340983, Hartley Stock Farm.

Bull, Junior Yearling, 5 Shown:
1—Blackcap Belmore 354476, Hess & Brown.
2—Evention Marshall, M. C. Willford.
3—Black Benedict 2d 354832, C. C. Anderson & Sons.
4—Highland and Evilsco, Campbell Bros.
5—Herman 3d 352597, H. E. Hanson.

Bull, Senior Calf, 14 Shown:
1—Black Donald 2d of Page 360088, Hartley Stock Farm.
2—Pittsburgh, Fay Bros.
3—Black Prince of Page 360089, Hartley Stock Farm.
4—Blueblood's Marshall 367378, A. G. Messer.
5—Ejet B 367377, A. G. Messer.
6—Blackbird Balzac of Page 360085, Hartley Stock Farm.
7—Blackcap Briand 2d 367376, A. G. Messer.
8—Eckland Eric, Hess & Brown.
9—Canton Paymaster 357687, M. C. Willford.
10—Blackcap Perfection, Fay Bros.
11—Canton Hector 2d 357690, M. C. Willford.
12—Highland Orion Lad, Campbell Bros.
13—Black Paramount 365336, C. C. Anderson & Sons.
14—Blackcap Leader 2d 365343, C. C. Anderson & Sons.

Bull, Junior Calf, 6 Shown:
1—Eston Marshall, M. C. Willford.
2—McCap B 367379, A. G. Messer.
3—Black Paramount 3d 365338, C. C. Anderson & Sons.
4—Black Reveler, Fay Bros.
5—Eckland's Blackcap, Hess & Brown.
6—Blackcap Paramount 365337, C. C. Anderson & Sons.

Cow, 3 Years or Over, 6 Shown:
1—Pride of Ash Row 297073, C. C. Anderson & Sons.
2—Blackbird of Quietdale 92d 318955, Hess & Brown.
3—Blackcap Bessie of Page 260337, Hartley Stock Farm.
4—Blackcap of Glennbrook 2d 332186, Fay Bros.
5—Canton Anola Pride 144563
6—Canton Petunia 254597, M. C. Willford.

Cow, 2 Years, Under 3:
1—Edifice of Quietdale 334882, Hess & Brown.
2—Ensignette 347840, Fay Bros.
3—Canton Queen Ettal 921st 329709, M. C. Willford.
4—Blackbird Sunbeam 350091, C. C. Anderson Sons.
5—Queen of Page 340973, Hartley Stock Farm.
6—Glennbrook Sue 332188, Fay Bros.
7—Blackbird 22d of Cedmer 338325, A. G. Messer.
8—Highland Estella 352256, Campbell Bros.

Heifer, Senior Yearling, 10 Shown:
1—Pride of Aberdeen 667th 353245, Fay Bros.
2—Evelina of Page 340979, Hartley Stock Farm.
3—Erica of Sunbeam 353415, C. C. Anderson & Sons.
4—Erica Elma 2d of Page 340980, Hartley Stock Farm.
5—Canton Flora 2d 347472, M. C. Willford.
6—Blackbird Ena M. 353130, A. G. Messer.
7—Blackcap of Quietdale 18th 354472, Hess & Brown.
8—Black Eyes of Cedmer 353121, A. G. Messer.
9—Black Empress 2d 352596, H. E. Hansen.
10—Blackbird Eclipse C 352257, Campell Bros.

Heifer, Junior Yearling:
1—Ensigns Eline of Page 2d 350930, Hartley Stock Farm.
2—Kindness B. of Cedmer 360860, A. G. Messer.
3—Energice 4th of Quietdale 354473, Hess & Brown.
4—Canton Pocahontas 22d 347473, M. C. Willford.
5—Canton Pride McHenry 353814, M. C. Willford .
6—Highland McBlackbird 364458, Campbell Bros.
7—Blackcap of Glennbrook 4th 364770, Fay Bros.
8—Elina 4th 352598, H. E. Hansen.
9—Paramount Blackbird 365335, Anderson & Sons.
10—Paramount Pride 365334, C. C. Anderson & Sons.

Heifer Senior Calf, 13 Shown:
1—Prim Pride 6th of Page 360077, Hartley Stock Farm.
2—Blackbird Perfection.
3—Blackcap of Quietdale 20th, Hess & Brown.
4—Highland Barbara Lass, Campbell Bros.
5—Blackcap Gwynn 4th 365341, C. C. Anderson & Sons.
6—Canton Barbary McHenry 336378, M. C. Willford.
7—Highland Pride D, Campbell Bros.
8—Blueblood's Maid 367375, A. G. Messer.
9—Erica of Glennbrook 2d, Fay Bros.
10—Blackbird of Quietdale 99th, Hess & Brown.
11—Blackcap of Glennbrook 5th, Fay Bros.
12—Eline of Glencarnock 31951, Hartleyl Stock Farm.
13—Canton Queenora 356309, M. C. Willford.

Senior Champion Bull:
Black Balzac of Page 316412, Hartley Stock Farm.

Junior Champion Bull:
Black Belmore 354476, Hess & Brown.

Grand Champion Bull:
Black Balzac of Page 316412, Hartley Stock Farm.

Senior Champion Cow:
Pride of Ash Row, Anderson.

Junior Champion Heifer:
Pride of Aberdeen 667th 353245, Fay Bros.

Grand Champion Cow:
Pride of Ash Row, Anderson.

Yearling Herd, 8 Shown:
1—Hess & Brown. 2—A. G. Messer. 3—Fay Bros. 4—Hartley Stock Farm. 5—C. C. Anderson & Sons. 6—M. C. Willford. 7—Campbell Bros. 8—H. E. Hansen.

Pair Calves, 7 Shown:
1—Hartley Stock Farm. 2—Hess & Brown. 3—A. G. Messer. 4—Campbell Bros. 5—Willford. 6—Fay Bros. 7—C. C. Anderson & Sons.

THE ABERDEEN-ANGUS JOURNAL

Entered as Second-class matter October 25, 1919, at the Post Office at Webster City, Iowa, under Act of March 3, 1879.

THE STAFF:

FRED HAHNE ..... Editor and Publisher
F. W. CRAWFORD, Brandon, Manitoba ..... Editor Canadian News Section
GEORGIANNA HAHNE ..... Circulation Manager
A. E. BRYAN ..... Special Field Representative
C. D. LITTLETON, Kenton, Ohio ..... Ohio and Michigan
E. E. IRWIN, Salem, Illinois ..... Illinois and Indiana
J. D. BLACKWELL, Fayette, Missouri ..... Missouri
MORTON O. COOPER, Union Stock Yards, Nashville ..... Tennessee
E. F. DALLY, 1421 Clarkson St., Denver, Colorado ..... Colorado
M. J. KROTZ, Odell, Nebraska ..... Nebraska
JOHNSON WORKMAN, Russell, Kansas ..... Kansas
A. F. BUCHANAN, Glade Spring, Virginia ..... Virginia

Subscription price to all points in United States, $1.00 per year; Canada, $1.25 per year; all other foreign points $1.50 per year.

Notice:—Please address all correspondence and remittances to the Aberdeen-Angus Journal, Webster City, Iowa, and not to individuals as they are many times away from the office for several days at a time and your letter may wait a long while for an answer.

If you wish to change your Post Office address be sure to give the old as well as the new.

Webster City, Iowa, U. S. A., September 17, 1923

Publication Dates:

Oct. 1, 15, 29; Nov. 12, 26; Dec. 10, 24. 1924—Jan. 7, 21; Feb. 4, 18.

THE CATTLE BUSINESS AS SEEN FROM THE SOUTHWEST.

The Cattleman publishes in its August number an article pertaining to the cattle industry throughout the Southwest in which are given figures which should be in the hands of Journal readers at this time that they may more intelligently and accurately gauge their own transactions in cattle this fall. There are a number of pure bred Aberdeen-Angus sales now coming on in which a wonderful string of breeding cattle are to be sold. Under the depressing influences being brought to bear on the beef cattle industry at this time these cattle are going to sell far below their real value and it is for that very reason that the Journal presents these facts as evidence that now is the time for the man who is farsighted enough to get a glimpse of the future possibilities of the cattle industry to make arrangements to launch into the pure bred business. The demand for good breeding bulls for this range trade never was better than this year. These rangemen are going to be short on breeding cattle and it will stand them in hand to employ the services of a better class of bull in order to increase the tonnage of the range product to meet the demand from the packers. These men are going to endeavor to increase the ratio of calves dropped by using better bred bulls, through an increased calf crop from the cows on hand and the increased weight certain to follow the use of these good bulls will lie largely the salvation of a majority of the operators. The story as told in The Cattleman follows:

"The number of fat cattle to be marketed this fall will depend in some measure on the feed supply and financial conditions existing at that time. If range conditions continue favorable, some cattle that would ordinarily go as stockers and feeders will be sold as fat cattle. Estimates of the maximum numbers expected to be marketed this fall, providing conditions are favorable, have been made for some states. This is the first time such estimates have been made for more than one or two states, and it is not reasonable to suppose that they are precisely accurate. At the time they were made, however, they had the benefit of investigation by an expert field service, and were then, and are now, regarded as sufficiently approximate to the future facts to warrant publication.

"In Arizona, probably about 110,000 head will be available, compared with 112,000 head sold in 1922, 101,000 head in 1921, and 112,000 head in 1920. About 90,000 fat cattle will be on hand for fall delivery in California, or about 94 per cent of the usual number. The percentage of grass-fed cattle for market in the Flint Hills, Kansas, is about 98 per cent of the usual number, in the rest of east Kansas 94 per cent, and 91 per cent west of 98 degrees longitude. About 140,000 head will be marketed from Montana this fall, of which possibly 77,000 will be fat and 63,000 stockers. In western Nebraska a decline is noted, and possibly about 88 per cent of the cattle marketed last fall will be available this fall, or 350,000 head, of which about 130,000 will be grass fat and 220,000 stockers and feeders.

"Classes of Feeders—The number available for market this fall in Nevada is estimated at 96,000, classified as follows: Fat cattle, 47,000 (calves 8,000); fat yearlings, 4,000; fat two-year-olds, 13,000; fat cows, 22,000); feeders, 49,000 (calves, 11,000; yearlings, 12,000; two-year-olds, 11,000; cows, 15,000). In New Mexico about 115,000 head will be ready to sell from August 1 to the end of the year. About 94 per cent of the number sold last year may be sold in North Dakota, of which about 29 per cent may be fat cattle and 71 per cent stockers and feeders. It is expected that about 463,000 cattle will be sold as fat for fall delivery in Oklahoma, and about 444,000 as stockers and feeders. In Oregon, about 269,000 wil be ready for sale, with approximately 150,000 fat and 119,000 stockers and feeders.

"The number of fat cattle available for fall marketing in Texas is estimated at 347,000 fat and about 499,000 stockers and feeders. The number available for market this fall in Utah is estimated at 138,000 head, classified as follows: Fat cattle 105,000 (calves, 11,000; yearlings, 6,000; two-year-olds, 44,000; cows, 44,000); feeders, 33,000 (calves, 2,000; yearlings, 4,000; two-year-olds, 16,000; cows, 11,000). An increase of 20 per cent is indicated as available in Wyoming, compared with last year, and probably 45 per cent of the shipments will go as grass fat, and 55 per cent as stockers and feeders. Aged steers seems relatively scarce."

—o—

THE BEEF CATTLE SITUATION FACES SUBSTANTIAL BOOM.

With the Western ranges practically depleted of aged steers, necessitating a replenishing of the female stock in these sections in order to meet future demands for the younger things which will be marketed at a much less average weight it would seem that the beef cattle situation is assuming what has been termed "a miniature boom." Employment is increasing and demand for meats relatively improved. Germany is buying lard in this country by the millions of pounds weekly and England is taking shiploads of ham and bacon. According to one of the best authorities available lard has practically displaced substitutes thus assuring a steady demand.Toward the end of August hogs had crossed the $9.00 line and lambs had advanced to $14.00 with prime cattle at Chicago reaching $13.00. A condition that certainly should look good to the man who is equipped for the handling of a few head of good pure bred cattle, for these tops are only attained by the better bred live stock. To the man who is interested in growing beef for the market let it be remembered that no other class of cattle will accomplish more than will the Aberdeen-Angus and his grades. Indiana breeders are using extensively pure bred Aberdeen-Angus cattle from which to grow their steers and feeders, this statement may be verified by referring to the news notes gathered by Fieldman E. E. Irwin at the recent Indiana state fair at Indianapolis and published elsewhere in this issue. If Indiana farmer can afford to grow their own feeder steers from pure bred cattle any other state could afford to do the same thing, and in fact the practice is being put into force throughout the entire corn belt because this is the more profitable class of cattle to feed. In the face of these facts it would seem then that the cattle indusry really is facing a most encouraging situation.

Aberdeen-Angus Breeders Associations of the World

NATIONAL ASSOCIATIONS

THE AMERICAN ABERDEEN-ANGUS BREEDERS' ASSOCIATION
Charles Gray, Secretary, 817 Exchange Avenue, Chicago, Ill.

THE ABERDEEN-ANGUS CATTLE SOCIETY
James R. Barclay, Secretary, 137 Union street, Aberdeen, Scotland.

ENGLISH ABERDEEN-ANGUS SOCIETY
Hon. Secy. A. W. Baily Hawkins, Stagenhoe Park, Welwyn, Herts.

NEW ZEALAND ABERDEEN-ANGUS CATTLE BREEDERS' ASSOCIATION
John A. Fraser, Secretary, Box 83, Hastings, Hawke's Bay, New Zealand.

ABERDEEN-ANGUS BREEDERS' SOCIETY OF SOUTH AFRICA
George Wilson, Secretary, Pary's Orange Free State, South Africa.

ASSOCIATION ARGENTINA CRIADORES DE ABERDEEN-ANGUS
Hon. Secy. Senor Ricardo Hogg, 685 Corrieu es Buenos Aires, South America.

SOCIEDAD DE CRIADORES DE ABERDEEN-ANGUS, ARGENTINA

ABERDEEN-ANGUS HERD BOOK SOCIETY OF AUSTRALIA
Hon. Secy. R. S. Maynard, 303 Queen Street, Brisbane.

CANADIAN ASSOCIATIONS

CANADIAN ABERDEEN-ANGUS BREEDERS' ASSOCIATION
F. W. Crawford, Secretary, Brandon, Man.

ALBERTA ABERDEEN-ANGUS BREEDERS ASSOCIATION
C. E. Morison, Secretary, Bently, Alt.

NORTHERN MANITOBA ABERDEEN-ANGUS CLUB
W. C. Ward, Secretary, Dauphin, Man.

CENTRAL MANITOBA ABERDEEN-ANGUS CLUB
E. G. Wood, Secretary, Portage la Prairie, Man.

SASKATCHEWAN ABERDEEN-ANGUS BREEDERS' ASSOCIATION
G. N. Buffum, Secretary, Bechard, Sask.

ONTARIO ABERDEEN-ANGUS BREEDERS' ASSOCIATION
James Bowman, Secretary, Guelph, Ontario.

INTER-STATE ASSOCIATIONS

EASTERN STATES ABERDEEN-ANGUS BREEDERS' ASSOCIATION
F. W. Burnham, Secy-Treas., Greenfield, Mass.

CALIFORNIA-NEVADA ABERDEEN-ANGUS BREEDERS' ASSOCIATION
J. C. Smith, President, Box 108, Hollister, Calif.

THE SOUTHEASTERN ABERDEEN-ANGUS BREEDERS, INC.
Dr. C. D. Lowe, Secretary-Treasurer, Knoxville, Tennessee.

STATE ASSOCIATIONS

ALABAMA ABERDEEN-ANGUS BREEDERS' ASSOCIATION
Francis Coleman, Secretary, Suggsville, Ala.

ARKANSAS ABERDEEN-ANGUS BREEDERS' ASSOCIATION
R. L. Block, Secretary, Wynne, Arkansas.

CAROLINA ABERDEEN-ANGUS BREEDERS' ASSOCIATION
E. H. Harrison, Secy-Treas., Salisbury, N. C.

COLORADO ABERDEEN-ANGUS BREEDERS' ASSOCIATION
Harry C. Barr, Secretary, Sanford, Colo.

ILLINOIS ABERDEEN-ANGUS BREEDERS' ASSOCIATION
Ray Hamilton, Secretary, Good Hope, Illinois.

FLORIDA ABERDEEN-ANGUS BREEDERS' ASSOCIATION
J. B. Simonton, Secretary, Micanopy, Florida.

INDIANA ABERDEEN-ANGUS BREEDERS' ASSOCIATION
C. F. Gobble, Secretary, LaFayette, Indiana.

IOWA ABERDEEN-ANGUS BREEDERS' ASSOCIATION
E. T. Davis, Secretary, Iowa City, Iowa.

KANSAS ABERDEEN-ANGUS BREEDERS' ASSOCIATION
Johnson Workman, Secretary, Russell, Kansas.

KENTUCKY ABERDEEN-ANGUS BREEDERS' ASSOCIATION
J. Harvey Allen, Secretary, Georgetown, Ky.

MICHIGAN ABERDEEN-ANGUS BREEDERS' ASSOCIATION
Ward Hathaway, Secretary, Ovid, Michigan.

MINNESOTA ABERDEEN-ANGUS BREEDERS' ASSOCIATION
W. E. Morris, Secy., University Farm, Minn.

MISSOURI ABERDEEN-ANGUS BREEDERS' ASSOCIATION
J. D. Blackwell, Secretary, Fayette, Missouri.

MISSISSIPPI ABERDEEN-ANGUS BREEDERS' ASSOCIATION
M. T. Aldrich, Secretary, Michigan City, Miss.

MONTANA ABERDEEN-ANGUS BREEDERS' ASSOCIATION
C. H. Mayo, Secretary, Butte, Montana.

NEBRASKA ABERDEEN-ANGUS BREEDERS' ASSOCIATION
M. J. Krotz, Secretary-Treasurer, Odell, Nebr.

NORTH DAKOTA ABERDEEN-ANGUS BREEDERS' ASSOCIATION
E. J. Thompson, Secretary, Agr. College, N. D.

OHIO ABERDEEN-ANGUS BREEDERS' ASSOCIATION
C. D. Littleton, Secretary, Kenton, Ohio.

OKLAHOMA ABERDEEN-ANGUS BREEDERS' ASSOCIATION
Wm. Alson, Secretary-Treasurer, Britton, Okla.

OREGON ABERDEEN-ANGUS BREEDERS' ASSOCIATION

SOUTH DAKOTA ABERDEEN-ANGUS BREEDERS' ASSOCIATION
R. E. Hunter, Secretary, Letcher, S. D.

TENNESSEE ABERDEEN-ANGUS BREEDERS' ASSOCIATION
Morton C. Cooper, Secretary, Nashville, Tenn.

TEXAS ABERDEEN-ANGUS BREEDERS' ASSOCIATION
W. H. Hill, Secretary, Christoval, Tex.

VIRGINIA ABERDEEN-ANGUS BREEDERS' ASSOCIATION
A. F. Buchanan, Secretary, Glade Spring, Va.

WASHINGTON ABERDEEN-ANGUS BREEDERS' ASSOCIATION

WISCONSIN ABERDEEN-ANGUS BREEDERS' ASSOCIATION
J. G. Fuller, Secretary, Madison, Wisconsin.

WEST VIRGINIA STATE ABERDEEN-ANGUS BREEDERS' ASSOCIATION
J. B. Bennett, Secretary, Walkersville, West Va.

DISTRICT ASSOCIATIONS

WHITE-EDWARDS-WABASH (ILL.) ABERDEEN-ANGUS BREEDERS' ASSOCIATION
Clarence H. West, Secretary, Albion, Ill.

BENTON-NEWTON DISTRICT (IND.) ABERDEEN-ANGUS BREEDERS' ASSOCIATION
William W. Fleming, Secy., Remington, Ind.

FT. WAYNE DISTRICT (IND.) ABERDEEN-ANGUS BREEDERS' ASSOCIATION
J. E. Gillespie, Secretary, Columbia City, Ind.

HUNTINGTON DISTRICT (IND.) ABERDEEN-ANGUS BREEDERS' ASSOCIATION
Walter Layman, Secretary, Huntington, Ind.

WABASH VALLEY ABERDEEN-ANGUS BREEDERS' ASSOCIATION
Thomas Medsker, Secretary, Sullivan, Ind.

CRESTON DISTRICT (IOWA) ABERDEEN-ANGUS BREEDERS' ASSOCIATION
Will L. Coleman, Secy.-Treas., Corning, Iowa.

OZARK ABERDEEN-ANGUS BREEDERS' ASSOCIATION
Bunch E. Staley, Secretary, Willard, Missouri.

CENTRAL WESTERN OHIO ABERDEEN-ANGUS BREEDERS' ASSOCIATION
O. C. Sherer, Secretary, Rt. 2, Quincy, Illinois.

CLARK-CHAMPAIGN-MIAMI (OHIO) ABERDEEN-ANGUS BREEDERS' ASSOCIATION
Ross W. McNeal, Secretary, Troy, Ohio.

CENTRAL W. VA. ABERDEEN-ANGUS BREEDERS' ASSOCIATION
T. C. Stalnaker, Secretary, Route 3, Weston, W. Va.

CRAWFORDSVILLE (IND.) DISTRICT ABERDEEN-ANGUS BREEDERS' ASSOCIATION
Homer C. Goff, Secretary, New Richmond, Ind.

COUNTY ASSOCIATIONS

BUREAU COUNTY (ILL.) ABERDEEN-ANGUS BREEDERS' ASSOCIATION
J. F. Baker, Secretary, Princeton, Ill.

FULTON COUNTY (ILL.) ABERDEEN-ANGUS BREEDERS' ASSOCIATION
J. E. Watt, Secretary, Canton, Illinois.

PIKE COUNTY (ILL.) ABERDEEN-ANGUS BREEDERS' ASSOCIATION
A. W. Butterfield, Secretary, Griggsville, Ill.

MERCER COUNTY (ILL.) ABERDEEN-ANGUS BREEDERS' ASSOCIATION
H. L. Thornton, Secretary, Millersburg, Ill.

HENRY COUNTY (IND.) ABERDEEN-ANGUS BREEDERS' ASSOCIATION
O. O. Carpenter, Secretary, New Castle, Ind

MIAMI COUNTY (IND.) ABERDEEN-ANGUS BREEDERS' ASSOCIATION
Mark E. Miller, Secretary, Peru, Indiana.

HANCOCK (IND.) ABERDEEN-ANGUS BREEDERS' ASSOCIATION
Walter Fink, Secretary-Treasurer, Mt. Comfort, Indiana.

HAMILTON COUNTY (IOWA) ABERDEEN-ANGUS BREEDERS' ASSOCIATION
Chas. Rowan, President, Webster City, Iowa.

VAN BUREN COUNTY (IOWA) ABERDEEN-ANGUS BREEDERS' ASSOCIATION
F. S. Elliott, Secretary, Bentonsport, Iowa.

TODD COUNTY (KENTUCKY) ABERDEEN-ANGUS BREEDERS' ASSOCIATION
W. G. Duerson, Secretary, Trenton, Ky.

GENTRY COUNTY (MO.) ABERDEEN-ANGUS BREEDERS' ASSOCIATION
Albert T. Robertson, Secretary, Albany, Mo.

ANDREW COUNTY (MO.) ABERDEEN-ANGUS BREEDERS' ASSOCIATION
Pleas. Coffman, Secretary.

CARROLL COUNTY (MO.) ABERDEEN-ANGUS BREEDERS' ASSOCIATION
Roy H. Monier, Secretary, Carrollton, Mo.

PETTIS COUNTY (MO.) ABERDEEN-ANGUS BREEDERS' ASSOCIATION
Mr. Stouffer ,Secretary, Hughesville, Mo.

HARDIN COUNTY (OHIO) ABERDEEN-ANGUS BREEDERS' ASSOCIATION
Willard A. Holland, Secretary, Kenton, Ohio.

BLOUNT COUNTY (TENN.) ABERDEEN-ANGUS BREEDERS' ASSOCIATION
H. R. Duncan, Secretary, Maryville, Tenn.

KNOX COUNTY (TENN.) ABERDEEN-ANGUS BREEDERS' ASSOCIATION
Lester V. Denton, Secretary, Concord, Tenn.

SEVIER COUNTY (TENN.) ABERDEEN-ANGUS BREEDERS' ASSOCIATION
Chas. M. Pickel, Secretary, Seviersville, Tenn.

MONROE COUNTY (TENN.) ABERDEEN-ANGUS BREEDERS' ASSOCIATION
Jas. A. Snider, Secretary, Vonore, Tenn.

TODD COUNTY (TENN.) ABERDEEN-ANGUS BREEDERS' ASSOCIATION
W. G. Duerson, Secretary, Trenton, Tennessee.

BARBOUR COUNTY (W. VA.) ABERDEEN-ANGUS BREEDERS' ASSOCIATION
M. Morrison, Secretary, Phillippi, West Va.

LEWIS COUNTY (W. VA.) ABERDEEN-ANGUS BREEDERS' ASSOCIATION
Hugh Law, Secretary, Jane Lew, West Va.

UPSHUR COUNTY (W. VA.) ABERDEEN-ANGUS BREEDERS' ASSOCIATION
Soloman Harper, Secretary, Buckhannon, W. Va.

MINERAL COUNTY (W. VA.) ABERDEEN-ANGUS BREEDERS' ASSOCIATION
David Arnold, Secretary, Keyser, W. Va.

GRANT COUNTY (WIS.) ABERDEEN-ANGUS BREEDERS' ASSOCIATION
R. A. Austin, Secretary, Lancaster, Wis.

LIBERAL DODDIE EXHIBITS APPRECIATED BY RINGSIDE.

The Journal is delighted with the fine reports that are coming from every quarter telling of the Aberdeen-Angus displays at local county as well as state fairs and the intense interest shown in these exhibits by those at the ringside. The idea of displaying one's goods to the visiting public opens one of the most important avenues of contact. It permits the spectator to fill his mental art gallery with ideal impresions which in turn will develop into a desire to own just such animals. It further allows an honest comparison between breeds and types thus affording the individual who contemplates going into the cattle business an opportunity to avoid the errors of others. This system also brings before practically the entire rural populace of the country printed reports and much publicity pertaining to winnings, etc., which in turn have an added influence in the creating of a desirable impression for Aberdeen-Angus catle. Keep it up breeders, and prepare to go it still stronger another year. We have the goods and our display window, which is none other than the fairs and exhibitions, must not for a moment or single instance be neglected. Market the culls and thus con-

(Continued on page 15.)

W. H. OOPER

Auctioneer

WRITE FOR TERMS

HEDRICK, - - IOWA

J. M. TRIPP, Auctioneer

Experience plus energy put into your sale means bigger profits to you. I have both. Write for terms and dates. Address

DeSMET, SOUTH DAKOTA

GENE FAGAN, Auctioneer

Will be pleased to give my service at a reasonable price in your future Angus sales; 16 years in the business. Address:

MARION, IOWA

WHERE TO BUY CATTLE

September 20—Hornaday Ayres & Flock, Bloomingdale, Indiana.
September 20—E. L. Hampton, Tracy City, Tennessee, at Nashville, Tennessee.
September 21—Eastern Aberdeen-Angus Breeders at Springfield.
October 3—John Allan & Son, Conception Junction, Missouri.
October 10—Hess & Brown, Waterloo, Iowa.
October 11—A. G. Messer, Grundy Center, Iowa.
October 12—Isenbarger Brothers, Battle Creek, Iowa.
October 13—C. E. R. Fuester and Nelson Rosene, at Ida Grove, Iowa.
October 16—Ray W. Plummer, Marshalltown, Iowa.
October 17—T. L. Goeldner, Webster, Iowa.
October 19—John Hitch, Maryville, Tennessee. Aberdeen-Angus and Hampshires.
October 20—Raney Bros., of Marion Junction and C. W. Parkey, of Pike Road, Alabama, at Union Stock Yards, Montgomery, Alabama.
October 24—Jas. D. McGregor, Brandon, Manitoba.
October 26—Toddington Farms, Murfreesboro, Tennessee.
October 30—J. W. Dickens & Son, Worthing, South Dakota.
October 31—George G. Clark, Worthing, South Dakota.
November 7—Carl A. Rosenfeld, Kelley, Iowa.
November 20—Breeders' Sale at American Royal Live Stock Show, Kansas City, Missouri; Hal T. Hooker, Manager, Maryville, Missouri.

Doddies Replace Shorthorns.

V. E. Donelson, Ogden, Iowa, has a herd of twenty-seven head of Aberdeen-Angus. He has been eight years collecting this herd and has some of the most popular families. Among them are some Ericas and Blackbirds. His herd bull was sired by that great breeding and show bull, Blueblood 2d of Quietdale. Mr. Donelson was originally a Shorthorn breeder, but lost his herd in the test and when he started again he got an Aberdeen-Angus bull, then followed with pure bred females. The herd is located eight miles south of Ogden.

Michigan Bull to Indiana

Mr. Fred Rose, of Bourbon, Indiana, recently purchased from the Hall Orchards herd at Belding, Michigan, the good Erica bull Erin of Woodcote. Hall Orchards are famous for their high quality apples also.

—o—

Feeding Steers of Own Breeding.

W. D. McCarty, Guthrie Center, Iowa, is feeding four carloads of cattle for the September market. Among them is one load of Aberdeen-Angus yearlings of his own raising. The balance are two-year-olds of mixed breeding.

—o—

Has Always Liked the Blacks.

H. L. Eveland, auctioneer and breeder, residing at Jamaica, Iowa, has a nice little herd of twenty-six head of Aberdeen-Angus, all Blackbirds and Ericas. Mr. Eveland has only been breeding pure breds for five years however, he was raised on a farm where they kept nothing but "Blacks" and has always liked them.

—o—

Wisconsin Herd Showing.

Fay Bros., New Richmond, Wisconsin, showed a good string of cattle at the Minnesota State Fair. They are carrying thirteen head in their show herd and when one stops to consider the fact that they only have thirty head of cattle in their herd, one realizes that they have been very particular in choosing their cattle. They have three families represented in the herd—Blackcaps, Ericas and Prides. Ensign of Page heads the herd which has been established six years. Peter Mike has charge of the herd on the show circuit.

—o—

Ships Carload to Maine.

W. B. Seeley & Son, of Mount Pleasant, Iowa, have 175 head of Aberdeen-Angus cattle in their herd, most of which belong to the Blackbird, Erica, Pride and Queen Mother families. Ecklor 342001, a Trojan Erica bull from the Roy Frank herd, is being mated with the Erica cows, while Blackcap 2d of Fontenelle 305228 is being used on the Blackbird cows. The object in view is to keep the family lines pure. This herd was established thirty years ago by the senior Mr. Seeley but the active management of the herd at present is by Benjaman E., the son, W. B. being kept busy with his banking and extensive land interests. They report the recent sale of a carload of cows and calves to Jefferson Farms, Jefferson, Maine.

—o—

The Fuester-Rosene Sale.

One of the good sales of the season will be the select draft sale to be held by C. E. R. Fuester, of Ida Grove, Iowa, and Nelson Rosene, of Meriden, Iowa, at Ida Grove, Iowa, on Saturday, October 13th. These two gentlemen have cut deep into their herds to make up this offering and it is one that certainly should be appreciated by the buying public. There are thirty-six cows and heifers and five bulls, among them will be found more Blackbirds than anything else, although there are plenty of Ericas, and splendid K. Prides. The females of breeding age have been bred to one of the outstanding herd bulls. Eladn by Enlate; or Everwise or Black Emblem, both from rich McHenry breeding. The catalogs are now in the course of construction and will be ready very soon so it will pay all interested to ask either of these gentlemen for a copy. The sort of cattle here offered are worthy of a good home, where they will more than make good. Particulars will be given in the next issue of the Journal. This announcement is merely made that you do not forget to make request for the catalog.

BREEDERS' DIRECTORY

Enter your name, post office address and the name and number of your herd bull in this department. Keep before the public by having your name appear in every issue of the Aberdeen-Angus Journal. No matter how many nor how few cattle you may have—LET THE WORLD KNOW YOU ARE BREEDING ABERDEEN-ANGUS CATTLE ALL THE TIME.

COLORADO.

R. R. Lucore & Sons, Arriba, Knollwood Embosser 2d 326004, Knollwood Buhel 341540.
Dr. W. B. Lutes, Merino, Black Eltham 171966.

IDAHO.

Harris & Sons, J. A., Eden, Queenman C B 6th 299512.

NEBRASKA.

Harrison & Harrison, Indianola, Blackcap H. 2d.
J. A. Amsberry & Son, Mason City, Estonian 2d 209475
H. J. Wessels, Blue Hill, Black Marshall 4th.

A BARGAIN COUNTER

Breeders and others are invited to avail themselves of this department. The price of space here will be 3 cents per word per insertion, cash in advance. Copy may be changed every issue if desired. No charge less than 50 cents. Count each group of initials or figures as one word, also count name and address. Should you send too much money, the over-payment will immediately be refunded. Be sure to send enough money if you want the advertisement to appear, as no advertisement will be printed otherwise. Address: Classified Adv. Department, Aberdeen-Angus Journal, Webster City, Iowa.

WANTED—Parties interested in good Aberdeen-Angus cattle or good cattle land. GUY C. LONG, TIMBER LAKE, South Dakota.

FOR SALE—52 head pure bred Aberdeen-Angus consisting of 36 cows and heifers; 16 bulls; also good Duroc boars and gilts. One litter of 8 by Supreme Col. CHAS. NOBIS, Hanover, Illinois.

ABERDEEN-ANGUS Registered accredited herd twenty cows and heifers, some have calves, some will have soon. All bred to Home City Wallace, the 2400 pound bull. Will also sell him and some younger bulls. Priced for quick sale. WM. EICHER, Geneva, Indiana.

FOR SALE—On account of feed shortage Russell county, Kansas, has for sale 500 Aberdeen-Angus calves and yearlings, most of them can be registered. If you want a fancy bull, farm or range bull calves in car lots; choice heifers to start herds; steers or heifers for carlot shows; or a car of registered springer cows, address, JOHNSON WORKMAN, Russell, Kansas.

FOR SALE—Pure bred Aberdeen-Angus herd at eight cents per pound. Dr. F. W. WHITEHEAD, Box 318, Brownsville, Tennessee.

POSITION WANTED—As manager or assistant to owner on a live stock farm, commercial or pure bred cattle preferred. Single, 29, Agriculture College graduate, lifetime experience in farming and stock raising, experienced in fitting for show, sale and development of breeding herd, crop rotations, accounts, etc. Competent to take charge for absentee owner. Will consider salary, salary and percentage; am looking for a position with a future where devotion to the owner's interest will be appreciated and rewarded. Best of references. Address "M" care Journal.

Announcing Goeldner's Draft Sale.

Elsewhere will be found the announcement of the T. L. Goeldner sale which will take place at Webster, Iowa, on Wednesday, October 17th, at the farm adjoining town on the south. There will be forty-two head of females and no bulls offered at this time. In the lot will be found nineteen head of Eisa and Enchantress Trojan Ericas; three Blackcaps; six Blackbirds; the balance being Prides and Queen Mothers. Eighteen cows will have calves at foot and thirteen of them have been rebred. Everything of breeding age has been bred to either the Ballindalloch Blackbird bull Bocas of Plateau Farm or Plato of Plateau Farm. This is the one sale of which you should have a catalog, and it may be had by addressing either T. L. Goeldner, Webster, Iowa, or Manager E. T. Davis, Iowa City, Iowa. Watch next issue for more particulars. Get the catalog.

Minnesota State Fair.

(Concluded from page 5)

Three Bulls, Any Age, Owned by Exhibitor, 6 Shown
1—Hartley Stock Farm. 2—Hess & Brown. 3—Fay Bros. 4—A. G. Messer. 5—C. C. Anderson & Sons. 6— M. C. Willford.

Two Bulls, Any Age, Bred and Owned by Exhibbitor, 7 Shown:
1—Hess & Brown. 2—Hartley Stock Farm. 3—A. G. Messer. 4—Fay Bros. 5— C. C. Anderson & Sons. 6—Campbell Bros. 7—M. C. Willford.

Get of Bull, 6 Shown:
1—Ensign of Page 236754, Fay Bros.
2—Blueblood 2d of Quietdale 267193, A. G. Messer.
3—Blackmere 4th 276340, Hartley Stock Farm.
4—Enzoras Ensign of Page, M. C. Willford.
5—Blackster C 296331, C. C. Anderson & Sons.
6—Hess & Brown.

Minnesota Specials

Minnesota Bull, 3 Years or Over:
1—Enzoras Ensign of Page 269549, M. C. Willford.
2—Black Leader 4th 320347, C. C. Anderson & Sons.
3—Earlston 333712, H. E. Hansen.

Minnesota Bull, 2 Years, Under 3:
1—Boston Id 342944, C. C. Anderson & Sons.

Minnesota Bull, Junior Yearling:
1—Black Benedict 2d 354832, C. C. Anderson & Sons.
2—Highland Evilseo, Campbell Bros.
3—Kerman 3d 352597, H. E. Hansen.

Minnesota Bull, Senior Calf:
1—Canton Paymaster 357687, M. C. Willford.
2—Canton Hector 2d 357690, M. C. Willford.
3—Highland Orion Lad, Campbell Bros.
4—Black Paramount 365336, C. C. Anderson & Sons.
5—Blackcap Leader 2d 365343, C. C. Anderson & Sons.

Minnesota Bull, Junior Calf:
1—Black Paramount 3d 365338, C. C. Anderson & Sons.
2—Blackcap Paramount 365337, C. C. Anderson & Sons.

Minnesota Cow, 3 Years or Over:
1—Pride of Ash Row 297073, C. C. Anderson & Sons.
2—Canton Anola Pride 144563, M. C. Willford.
3—Canton Petunia 254597, M. C. Willford.

Minnesota Cow, 2 Years, Under 3:
1—Canton Queen Ettal 921st 329709, M. C. Willford.
2—Blackbird Sunbeam 350091, C. C. Anderson & Sons.
3—Highland Estella 352256, Campbell Bros.

Minnesota Heifer, Senior Yearling:
1—Canton Flora 2d 347472, M. C. Willford.
2—Black Empress 2d 352596, H. E. Hansen.
3—Blackbird Eclipse C 352257, Campbell Bros.

Minnesota Heifer, Junior Yearling:
1—Canton Pocahontas 22d 347473, M. C. Willford.
2—Canton Pride McHenry 353814, M. C. Willford.
3—Highland McBlackbird 364458, Campbell Bros.
4—Elina 4th 352598, H. E. Hansen.
5—Paramount Blackbird 365335, C. C. Andersen & Sons.

Minnesota Heifer, Senior Calf:
1—Highland Barbara Lass, Campbell Bros.
2—Blackcap Gwynn 4th 365341, C. C. Andersen & Sons.
3—Canton Barbary McHenry 336378, M. C. Willford.
4—Highland Pride D, Campbell Bros.
5—Canton Queenora 356309, M. C. Willford.

Minnesota Graded Herd:
1—C. C. Andersen & Sons. 2—M. C. Willford.

Minnesota Yearling Herd:
1—C. C. Andersen & Sons.
2—M. C. Willford.
3—Campbell Bros.

Minnesota Pair Calves:
1—Campbell Bros. 2—M. C. Willford. 3—C. C. Andersen.

Minnesota Three Bulls, Any Age, Owned by Exhibitor:
1—C. C. Andersen & Sons. 2—M. C. Willford.

Minnesota Two Bulls, Any Age, Owned and Bred by Exhibitor:
1—C. C. Andersen & Sons. 2—Campbell Bros. 3—M. C. Willford.

Minnesota Get of Bull:
1—M C. Willford. 2—C. C. Andersen & Sons.

Indiana State Fair, Indianapolis, Sept. 3-8

By E. E. IRWIN

The 1923 Indiana State Fair is sure to be marked up as one of the most successful fairs ever held at Indianapolis. When one thinks about the weather they had it is really remarkable the crowds that were there. It seems it just could not quit raining, but even so the interested breeders and visitors kept the seats well filled and the rail crowded in front of the different live stock judging rings. I am mighty glad to say that the many good strong Aberdeen-Angus classes drew and held the attention and admiration of a large number of enthusiastic breeders and also many feeders and farmers.

The barns and accommodation for the live stock and the exhibitors has for many years been considered very common, in fact they have been very poor for a great state like Indiana to have. But from now on you will hear much praise of the Indiana State Fair grounds and its buildings as they are going to have completed before next year a cattle and sheep barn the equal of which will be very hard to find. This is not mere talk for the live wire men that are now running this fair already have $250,000 available for this building and the leading breeders and other interested live stock and University men are all working together to make the Indiana fair compare favorably with the adjoining states. The new horse barn is fine and the swine barn is very near perfection. While it is not quite finished it is far enough along to take care of the exhibits. The pens and partitions are all of steel and the floors of the pens all concrete, and it is doubtful if any hog ever got too hot while resting in his pen in this barn. In fact it would be very hard to fault this barn and all the exhibitors seemed very well satisfied with it. Now the cattle men were not so well satisfied as many of the fine cattle were forced to stand, you might say, outside as all they had over them was a common canvas roof and that does not amount to much in rainy weather, but for the most part the boys were all taking it good naturedly and trying to think how nice the new cattle barn would be next year.

The Aberdeen-Angus show was sure a pleasing sight from start to finish and in every class except the two-year-old bull class competition was keen and every man that won a ribbon at Indiana this year has a perfect right to be mighty proud of it as he had to have the good ones to get it. The Indiana Aberdeen-Angus Breeders' Association is made up of real live Aberdeen-Angus breeders. These men are satisfied that they have the right breed and they back their judgment with their money and their work, and in this way they are building up the herds and also the show in this state every year.

These men are all good fellows working together with one objective., and that is boosting Aberdeen-Angus. They not only see to it that the Aberdeen-Angus show at their state fair compares favorably with the show of other breeds but they are working in their home counties and see to it that the Boys and Girls are supplied with good Aberdeen-Angus calves for the calf clubs. What these men are accomplishing by all working together is just more proof that no breed will ever make the headway in any state that it should until it has a good live state association. Of course not all these men could win the very top prizes but you

Elmland Earl 2d

Heads our Aberdeen-Angus Herd. We are in the market for a couple carloads of breeding cows. Will also buy a good young herd bull.

John Allen & Son, Conception Jct., Mo.

Estaban By Estonian and out of Elba of Glyn Mawr 5th, a two-year-old Elba bull good enough for the fall shows. Don't overlook this one. Also have two others. They are extra good too.

EDENWOLD R. W. FRANK, Prop.
Renwick, Iowa.

6 Bulls for Sale

From 6 to 15 months old, two of them Blackcaps and the balance Eisa Ericas. Come and see them or write

Wm. Dixon & Sons, - Hartwick, Iowa

PINE PARK HERD

10 cows, half of them with calves by their side, balance will calve soon. Priced to sell.

Wardrip & Van De Pol, Thornburg, Iowa

KLOMAN BULLS

Two-year-olds—three of them—all Ericas
Write, or come and see them.

A. C. Binnie & Son, - Chester, Iowa

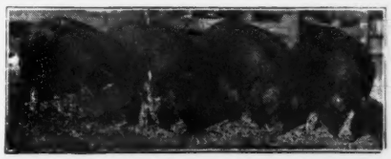

Make More Money with Hogs

The Swineherd is the "Cheapest expert help you can hire" (eight cents a month). Some say they get, out of a single issue, value enough to pay for the paper ten years. It is progressive and aggressive. You get the instruction and experience of the best feeders and breeders who have reached success. It goes right into the practical details of the work. Hundreds of farmers say it pays them and they would not raise hogs without it.

A Fair Offer: The American Swineherd one year, and a copy of the "Hand Book on the Sow" as a premium, for $1.00. Remit same, and if you are not satisfi after receiving the magazine two months, notify us, and we will send your dollar back, cancelling your subscription. This paper has been published 38 years and we have many subscribers who have been with us 25 years. Address,

AMERICAN SWINEHERD
322 Old Colony Bldg., Chicago, Illinois.

WHITE CREST ABERDEEN-ANGUS
Federally accredited herd.
J. S. WRIGHT, ROCKWELL CITY, IOWA

$90,000 PREMIUM LISTS now ready for Pacific International Livestock Exposition, Portland, Oregon, Nov. 3-10. Address O. M. Plummer, Gen. Mgr., 211 N. W. Bank Bldg., Portland, Oregon. Entries close Oct. 10.

heard very few words of dissention. I predict that the Aberdeen-Angus show will get better each year. In several classes the Indiana men had animals that would have been much closer to the top if they had carried more finish, in few cases animals way down the line would have looked better nearer the head. There are many things that a judge finds and sees that the ringside man cannot see or understand until they are pointed out to him. Judge Harmon was mighty nice about those things and was always glad to give his reason for his placings. All through the show one was impressed by the fact that Judge Harmon was a true lover of the Doddie and a man that thought more of a real producing animal than he did of one that did not show much evidence of being the real breedy kind.

Judge C. R. Harmon, Lebanon, Kentucky, did the placing in a very satisfactory manner and the awards were as follow:

EXHIBITORS.

E. M. Wilson, Anderson, Ind.
Walter K. Boyd, Greenfield, Ind.
Lee E. Shore, Greenfield, Ind.
H. A. Thompson, Cortland, Ind.
J. S. Caldwell & Sons, Chillicothe, Ohio.
Hamilton Bros., Goodhope, Ill.
Chas. N. McClamroch & Son, Crawfordsville, Ind.
Strange Bros., Rockville, Ind.
Wilson Bros., Muncie, Ind.
A. J. McCafferty, Miami, Ind.
B. F. Simmons & Son, Lebanon, Ind.
Kenneth Whistler, Buck Creek, Ind.
John Robert Smith, Greenfield, Ind.
Walter Fink, Mt. Comfort, Ind.
Davis C. Pfendler, Acton, Ind.

Bull, 3 Years Old or Over:
1—The Peer 2d, J. S. Caldwell & Sons.
2—Elmore 2d, H. A. Thompson.
3—Plowman of Loans Dell 4th, Chas. N. McClamroch.
4—Quinton 7th of Meadow Brook, Strange Bros.
5—Ames Plantation Ito, Hamilton Bros.
6—Blackbird De Blieux, E. M. Wilson.
7—Blackcap Bendix F., Walter K. Boyd.
8—Mayflower's Prince II, Lee E. Shore.

Bull, 2 Years Old and Under Three:
1—Daisy Leroy J., Strange Bros.

Senior Yearling Bull:
1—Emulate, J. S. Caldwell & Sons.
2—Blackcapper of Rosemere 3d, B. F. Simmons & Son.
3—Proud Peer W., Wilson Bros.
4—Even Lad 3d, H. A. Thompson.
5—Brandywine Kilbourne 2d, Walter K. Boyd.

Junior Yearling Bull:
1—Elwell, Hamilton Bros.
2—Eline Lad 3d, H. A. Thompson.
3—Elruell, Hamilton Bros.
4—Brandywine Bendix 4th, Walter K. Boyd.
5—Black Jupiter 3d, Strange Bros.
6—Benland, J. S. Caldwell & Sons.

Senior Bull Calf:
1—Protest of Swawlands, Wilson Bros.
2—Ellurn of Balweare, A. J. McCafferty.
3—Proud Boy 2d, H. A. Thompson.
4—Brandywine Blackbird S., Lee E. Shore.
5—Capitan of Growing Acres, E. M. Wilson.

Junior Bull Calf:
1—Elmore Repeater, H. A. Thompson.
2—Bingen 5th, J. S. Caldwell & Sons.
3—Olaf of Growing Acres, E. M. Wilson.
4—Brandywine Bendix 7th, Walter K. Boyd.
5—Bengel of Balweare, A. J. McCafferty.
6—Enrinco, Hamilton Bros.
7—Knollsworth Boy, Chas. N. McClamroch.

Two Bulls, Any Age, Bred and Owned by Exhibitor:
1—J. S. Caldwell & Sons. 2—H. A. Thompson. 3—Wilson Bros. 4—Hamilton Bros. 5—H. A. Thompson. 6—Walter K. Boyd. 7—A. J. McCafferty. 8—E. M. Wilson.

Three Bulls Any Age, Owned by Exhibitor:
1—J. S. Caldwell. 2—H. A. Thompson. 3—Hamilton Bros. 4—Strange Bros. 5—E. M. Wilson.

Champion Bull, 2 Years Old or Over:
The Peer 2d, J. S. Caldwell & Sons.

Champion Bull Under 2 Years:
Emulate, J. S. Caldwell & Sons.

Grand Champion Bull Any Age:
The Peer 2d. J. S. Caldwell & Sons.

Cow 3 Years Old or Over:
1—Brookside Blackbird 50th, H. A. Thompson.
2—Blackbird 396th, H. A. Thompson.
3—Pride of Hilldale 5th, J. S. Caldwell & Sons.
4—Queen of Blauvelt 2d, Hamilton Bros.
5—Brandywine Maid, Walter K. Boyd.
6—Rebecca E., Chas. M. McClamroch.
7—Pride 5th of Stagenhoe, Strange Bros.
8—Brandywine Nettie, Lee E. Shore.

Heifer 2 Years Old and Under 3:
1—Blackbird Beulah 14th, B. F. Simmons & Son.
2—Bluecap Lady, H. A. Thompson.
3—Hilldale Pride 22d, J. S. Caldwell & Sons.
4—Princess Nell W., Chas. N. McClamroch.
5—Miss Nosegay B., Strange Bros.
6—Olga of Growing Acres, E. M. Wilson.
7—Ruby Jane S., Lee E. Shore.

Senior Yearling Heifer:
1—Elbina, Hamilton Bros.
2—Peerless Blackbird 2d, B. F. Simmons & Son.
3—Berene C., J. S. Caldwell & Sons.
4—Blackbird Mary Elmose, H. A. Thompson.
5—Barbara of Knollsworth, Chas. N. McClamroch.
6—Hilldale Blackcap 5th, J. S. Caldwell & Sons.
7—Olga 2d of Growing Acres, E. M. Wilson.
8—Brandywine Pride 2d, John Robt. Smith.
9—Blackbird Elmose 2d, H. A. Thompson.
10—Cossie Nosegay 3d, Strange Bros.

Junior Yearling Heifer:
1—Erica Fairy 10th, Hamilton Bros.
2—Blackbird 2d of Growing Acres, E. M. Wilson.
3—Erinie T., H. A. Thompson.
4—Hilldale Bloom, J. S. Caldwell & Sons.
5—Pride 9th of Maple Grove, David C. Pfendler.
6—Privet of Balweare, A. J. McCafferty.
7—Queen Bess F., Walter Fink.
8—Shore Acres Beauty 2d, Lee E. Shore.

Senior Heifer Calf:
1—Blackbird Doddie 2d, H. A. Thompson.
2—Olga 3d of Growing Acres, E. M. Wilson.
3—Peerless Blackbird 3d, B. F. Simmons & Son.
4—Pride 7th of Maple Grove, Wilson Bros.
5—Blackberry Elmose, H. A. Thompson.
6—Elbina 2d, Hamilton Bros.
7—Bernal C., J. S. Caldwell & Sons.
8—Burdine C., J. S. Caldwell.
9—Lucy 2d of Growing Acres, E. M. Wilson.
10—Etheria of Balweare, A. J. McCafferty.
11—Blackcap 3d of Balweare, A. J. McCafferty.
12—Ensloe, Hamilton Bros.
13—Evening Elmose, H. A. Thompson.
14—Bonnie Blue of Maple Grove, Wilson Bros.
15—Elloran, A. J. McCafferty.
16—Knollsworth Duchess, Chas. N. McClamroch.
17—Ellen Elmore, H. A. Thompson.

Champion Cow, 2 Years Old or Over:
Brookside Blackbird 50th, H. A. Thompson.

Champion Heifer, Under 2 Years:
Elbina, Hamilton Bros.

Grand Champion Cow or Heifer Any Age:
Brookside Blackbird 50th, H. A. Thompson.

Graded Herd:
1—H. A. Thompson, headed by Elmore 2d.
2—J. S. Caldwell & Sons, headed by The Peer 2d.
3—Chas. N. McClamroch, headed by Plowman of Loans Dell 4th.
4—Strange Bros., headed by Daisy Leroy J.
5—E. M. Wilson, headed by Blackbird De Blieux.
6—Lee E. Shore, headed by Mayflower's Prince 2d.

Yearling Herd:
1—Hamilton Bros. 2—J. S. Caldwell & Sons. 3—H. A. Thompson. 4—Walter K. Boyd.

Breeders Calf Herd:
1—H. A. Thompson. 2—Wilson Bros. 3—E. M. Wilson. 4—J. S. Caldwell & Sons. 5—Hamilton Bros.

Get of Sire:
1—J. S. Caldwell & Sons, headed by Balatum.
2—H. A. Thompson, headed by Elmose T.
3—Wilson Bros., headed by Belmont E. Baron.
4—Hamilton Bros., headed by Elwin Idol 4th.
5—E. M. Wilson, headed by Blackbird De Blieux.
6—H. A. Thompson, headed by Elmose T.
7—Walter K. Boyd, Blackcap Bendix F.

INDIANA FUTURITY.

Senior Bull Calf:
1—Protest of Swaylands, Wilson Bros.
2—Ellurn of Balweare, A. C. McCafferty.
3—Proud Boy 2d, H. A. Thompson.
4—Capitan of Growing Acres, E. M. Wilson.

Senior or Junior Heifer Calf:
1—Blackbird Doddie 2d, H. A. Thompson.
2—Olga 3d of Growing Acres, E. M. Wilson.
3—Peerless Blackbird 3d, B. F. Simmons.
4—Pride 7th of Maple Grove, Wilson Bros.
5—Blackberry Elmose, H. A. Thompson.
6—Lucy 2d of Growing Acres, E. M. Wilson.
7—Etheria of Balweare, A. J. McCafferty.
8—Blackcap 3d of Balweare, A. J. McCafferty.
9—Evelyn of Maple Grove, Wilson Bros.
10—Bonnie Blue of Maple Grove, Wilson Bros.

Junior Bull Calf:
1—Elmore Repeater, H. A. Thompson.
2—Olaf of Growing Acres, E. M. Wilson.
3—Brandywine Bendix 7th, Walter K. Boyd.
4—Bengel of Balweare, A. J. McCafferty.
5—Knollsworth Boy, Chas. N. McClamroch.

Futurity Calves, Any Age or Sex:
1—H. A. Thompson. 2—Wilson Bros. 3—E. M. Wilson. 4—A. J. McCafferty. 5—H. A. Thompson. 6—Walter K. Boyd. 7—E. M. Wilson.

FAT STEERS.

Senior Yearling:
1—Broadest Hero, Robert Wilson.
2—Purity of Growing Acres, E. M. Wilson.
3—Stubs, Wilson Bros.

Junior Yearling:
1—Baron W., Robert Wilson.
2—Blackbird Equity Boy, Harold W. Thompson.
3—Maple Hill Prince, Wm. L. Ramsay.
4—Baron M., Wilson Bros.

Steer Calf:
1—Proud Peer of Maple Grove, Robert Wilson.
2—Prince 2d of Growing Acres, E. M. Wilson.
3—Pedro of Swayland, Wilson Bros.

Steer Herd:
1—Robert Wilson. 2—E. M. Wilson. 3—Wilson Bros.

Champion Steer:
Baron W., Robert Wilson.

Grand Champion, All Breeds Competing:
Baron W., Robert Wilson.

Indiana Aberdeen-Angus Specials

(Open to Indiana Exhibitors Only)

Money for prizes is appropriated fifty per cent from the Indiana Board of Agriculture and fifty per cent by the Indiana Aberdeen-Angus Breeders' Association. C. F. Gobble, Secretary, Lafayette, Indiana.

Senior Yearling Bull:
1—Blackcapper of Rosemere 3rd, B. F. Simmons & Son.
2—Proud Peer W., Wilson Bros.
3—Even Lad 3rd, H. A. Thompson.
4—Brandywine Kilbourne, Walter K. Boyd.

Junior Yearling Bull:
1—Eline Lad 3rd, H. A. Thompson.
2—Brandywine Bendix 4th, Walter K. Boyd.
3—Black Jupiter 3rd, Strange Bros.

Senior Bull Calf:
1—Protest of Swaylands, Wilson Bros.
2—Ellurn of Balweare, A. J. McCafferty.
3—Proud Boy 2nd, H. A. Thompson.
4—Brandywine Blackbird S., Lee E. Shore.
5—Capitan of Growing Acres, E. M. Wilson.

Junior Bull Calf:
1—Elmore Repeater, H. A. Thompson.
2—Olaf of Growing Acres, E. M. Wilson.
3—Brandywine Bendix 7th, Walter K. Boyd.
4—Bengel of Balweare, A. J. McCafferty.
5—Knollsworth Boy, Chas. N. McClamroch.

Senior Yearling Heifer:
1—Peerless Blackbird 2nd, B. F. Simmons.
2—Blackbird Mary Elmose, H. A. Thompson.
3—Barbara of Knollsworth, Chas. N. McClamroch.
4—Olga 2nd of Growing Acres, E. M. Wilson.
5—Brandywine Pride 2nd, John Robert Smith.
6—Blackbird Elmose 2nd, H. A. Thompson.
7—Cossie Nosegay 3rd, Strange Bros.

Junior Yearling Heifer:
1—Blackbird 2nd of Growing Acres, E. M. Wilson.
2—Erinie T., H. A. Thompson.
3—Pride 9th of Maple Grove, David C. Pfendler.
4—Minnie W. of Maple Grove, Wilson Bros.
5—Queen Bess F., Walter Fink.
6—Shore Acres Beauty 2nd, Lee E. Shore.

Heifer Calf:
1—Blackbird Doddie 2nd, H. A. Thompson.
2—Olga 3d of Growing Acres, E. M. Wilson.
3—Peerless Blackbird 3d, B. F. Simmons & Son.
4—Pride 7th of Maple Grove, Wilson Bros.
5—Blackberry Elmose, H. A. Thompson.
6—Lucy 2nd of Growing Acres, E. M. Wilson.
7—Etheria of Balweare, A. J. McCafferty.
8—Blackcap 3rd of Balweare, A. J. Mc Cafferty.
9—Evelyn of Maple Grove, Wilson Bros.
10—Bonnie Blue of Maple Grove, Wilson Bros.

The Calf Club Show

This is what I call the most important show of the entire Fair as it is in this show that the pure bred breeders' greatest hope is. These calf clubs are sure to do a great deal to influence the average farmer to discard his scrub bulls and replace them with good pure bred bulls. This is the thing that must happen if the good pure bred breeder ever sees his hopes realized.

This show brought out 24 Shorthorn, 22 Aberdeen-Angus and 16 Hereford calves. They were judged by Judge W. J. Kennedy, Sioux City, Iowa. The Judge was heard to make remarks something like this: "The ten top Shorthorn calves are as good as the ten top Shorthorn calves in the Iowa show. The three top Hereford calves are the equal of the three tops at Iowa and the seven top Aberdeen-Angus calves are the best I ever saw in one calf club and they stand a good chance of winning over the 1st prize Aberdeen-Angus steer in the calf show at Iowa this year." This may not be word for word as Judge Kennedy said it but it was much the same and tends to show that the Indiana calves are of the best. The awards on the Aberdeen-Angus calves are as follows:

1—Robert Wilson, Muncie.
2—Edward Kirkpatrich, Clarks Hill.
3—Harold Thomas, Fortville.
4—William Ramsey, Crawfordsville.
5—Kenneth L. Myers, West Lafayette.
6—Paul Benner, Logansport.
7—John McClamroch, Crawfordsville.
8—Wilber Walker, Greenfield.
9—George Simmons, Greenfield.
10—Dale Strahl, Greenfield.
11—Noble Apple, Greenfield.
12—John O. Kirkpatrich, Romney.
13—O. Gorman Brown, West Lafayette.
14—Robert Fink, Mt. Comfort.
15—John R. Smith, Greenfield.

The following boys also showed good calves: Berle McCune, Greenfield; Dale W. Simmons, Greenfield; David C. Pfendler, Acton; John Benner, Logansport; Joe Mertz, Elizabethtown; Clay E. Overpeck, Rockville; Ray C. White.

Champion Aberdeen-Angus Calf Club:
Baron W., shown by Robert Wilson.

Grand Champion over all breeds:
Baron W., shown by Robert Wilson.

Wanted—A Buyer.

Wm. Dixon & Sons, of Hartwick, Iowa, are looking for someone needing either a good Blackcap or an Eisa Erica bull at a price that will please the buyer. They have a pair of Blackcaps and four good Eisas that range in age from six to fifteen months that they will send out to new homes now. Better snap up one of these youngsters before the prices advance, as they surely will do judging from the increased amount of bull inquiry reported from nearly all sections of the country.

—o—

Kloman Bulls for Sale.

Anyone in need of a herd bull would do well to get in touch with the veteran breeder A. C. Binnie & Son, of Chester, Iowa, as this firm is offering for sale three bulls sired by the great show and breeding bull, Kloman, who besides being grand champion of the International for two years is able to sire the right kind. He being the sire of Kershaw's great show and breeding bull, Plowman, fifty-three times Grand Champion as a three-year-old including grand champion bull of Canada, weighing 2250 pounds, as well as many other outstanding individuals. He was also grandsire of the outstanding breeding bull, Meraman of Tierra Alta 206566 late at the head of the Congdon & Battles herd at Yakima, Washington, where he sired some wonderful things. Mr. Binnie states that "these young bulls have never been pampered and some of them are show prospects." Remember that the get of Kloman will be hard to secure this fall as the old bull died about a year ago. So now is the time to look after these big lusty bulls.

—o—

Isenbarger Draft Sale.

Isenbarger Bros. sale of thirty-five head of Aberdeen-Angus cattle will be held October 12th on their farm four and one-half miles southeast of Battle Creek, Iowa. This is a sale that should be attended by every man within reasonable distance if at all interested in Aberdeen-Angus cattle and especially should he be there if in the market for some real good cattle. This herd has been established for nearly thirty years, the foundation cattle coming from the W. A. McHenry herd at Denison, Iowa, and mated with such bulls as Blackcap's Eston 305730, Bendew 220422, and Fairland Earlwood 345-141, the class of bulls always used by this firm, it would be hard to imagine a better herd of breeding cattle than will be sold in this sale. These cattle have never been pampered neither have they ever gone hungry for that is a part of the Isenbarger Bros. religion to take the proper care of their cattle. To say that their cattle are in demand would be putting it very mildly, for aside from two bulls held for this sale, they have never had but two, in their 30 years breeding experience that were not sold before they reached their second birthday, and when they once sell a customer an animal, it is a safe bet that he will come back for more cattle when he wants to buy for there is a great satisfaction in doing business with such men as Levi and Billie Isenbarger. The sale will be comprised of Blackbirds, Blackcaps, Ballindallochs, Fourth Branch, and Blue Ribbons; Ericas, both Enchantress and Chieftain, with a few Queen Mothers, K. Prides and Prides of Aberdeen. Seventeen of the females are bred or have calves at foot, eight heifers will be open and the balance are bulls among which are some very good herd bull prospects. Be sure to attend this sale in person if possible, if you cannot, send in your bids to the auctioneer or one of the fieldmen, for these are the kind of cattle that will go out and do good for the purchaser.

Cows with Calves at Foot.

Wardrip & Van De Pol, of Thornburg, Iowa, are in this issue announcing ten head of cows for sale. They say these cows are priced right for immediate sale and that half of them have calves at foot while the balance will calve soon. For particulars write or phone these gentlemen. A delayed inquiry may lose you a bargain so get busy.

—o—

Here They Are—Good Ones.

Wm. Dixon & Sons, Hartwick, Iowa, are offering six young bulls for sale. These bulls are from 6 to 15 months old and are an exceptionally well bred lot of calves. There is one Blackcap and an Eisa Erica old enough for immediate service. The Blackcap is a big rugged calf ready to go right to work and should mature into a 2200 pound bull, or better. The Eisa Erica is right down on the ground with lots of type and will make someone a nice herd header. The Dixon herd numbers almost eighty head and the females are a well bred lot that have proven themselves to be a working herd.

—o—

Death of G. A. Engel.

Gilbert Arthur Engel, son of Mr. and Mrs. John Engel was born at Carlock, McLean county, Illinois, on August 28, 1888 and died at his home near Manson, Iowa, July 13, 1923, being at the time of his death almost 35 years of age. Mr. Engel possessed a true Christian character and was well liked by all who knew him. On January 17, 1922, he was united in marriage to Winnie Stutzman of Carlock, Illinois, to which union three children were born, Raymond, aged 10 years, Margaret who died in infancy and Robert, 1 year old. It is indeed sad to note the taking away of a young man just entering middle life, leaving his family and his unfinished plans. Mr. Engel had been a breeder of Aberdeen-Angus cattle for the past five or six years and had a great many friends among the Aberdeen-Angus breeders throughout the state, who together with the family and other friends mourn the loss.

—o—

Last Call for John Allen & Son.

Indecision as to whether or not they would postpone their sale another month has kept the advertising of the firm of John Allen & Son, Conception Junction, Missouri, from appearing in the last issue of the Journal. However the original date has been maintained and therefore elsewhere will be found the announcement which will also have to serve as the final call to breeders to attend this sale. The Journal is not in position to make special comment upon the individuals to be listed for the catalog is not at hand however, Assistant Manager Hal T. Hooker says there are to be fifty-three head in this draft offering, there being but two bulls in the lot. One a Blue Ribbon Blackbird and the other a Queen Mother of herd heading proportions. The offering of females will consist of Blackbirds, Ericas, K. Prides, Queen Mothers, and Heather Blooms, many of which have lusty calves at foot, and all of breeding age are settled to the service of either Elmland Earl 2d, an Eisa Erica, or Baden Lad Ben, a Blue Ribbon Blackbird, a show bull, doing his first service for this firm. The sale will be held at the farm just four miles southeast of Conception Junction, on Wednesday, October 3d, and the catalogs may be had by addressing either Messrs. John Allen & Son, or Manager Hal T. Hooker, Maryville, Missouri. Cols. Bill Cooper, Cies and Robertson will do the selling. Send bids to any of these auctioneers or the assistant manager.

CREEK BEND HERD

Headed by Protector E. 195462

Grand Champion bull in a show of 45 head at the 1920 Minnesota State Show and Sale. We are offering at this time some splendid young bulls.

C. G. McEwen & Sons, Buffalo Lake, Minnesota

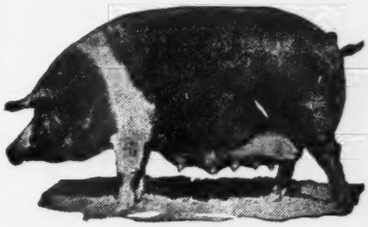

Hampshires

For 5 years in succession Hampshires have won grand championship over all breeds, all ages, and all weights of hogs in the carload lots, at the International Livestock Show, 1918, 1919, 1920, 1921, 1922.

For 5 years in succession Hampshires have shown the youngest, yet the heaviest spring pigs at this show.

Hampshires are the pratical farmer's practical hog, because of—their meat type—their grazing qualities—their activity, health and vigor—their highly developed mother instinct and milking qualities—their early maturity and economical gains—AND BECAUSE THEY ARE RECOGNIZED MARKET TOPPERS.

For information about Hampshires or for names and addresses of breeders near you, address, Dept. No. 32,

HAMPSHIRE RECORD ASSOCIATION

E. C. STONE, Secretary

409 Wisconsin Ave. PEORIA, ILLINOIS

Irwin's Quality Farm

The home of

PRINCE EXCELLENCE 221272

Sire: Prince Eglington
Dam: Erica 11th of Greenview

We have several good bull calves ready to wean and ship, sired by Prince Excellence, that are the making of real herd bulls or steer bull or farmer bulls. These calves are out of good typy Aberdeen-Angus cows with good Milking Quality. Buy one of these calves and raise your next bull as they are sure priced worth the money and can't help but show a good profit. I also have several cows and heifers open or bred. I can furnish you unrelated pairs or more for a new herd.

I. & J's Great Orion Sensation is sure siring some fine pigs. A few Oct., 1922, boars ready for service, $25. Bred sows that are straight and right in every way and real producers $35 and up. Booking orders for fall pigs either sex $9 each or unrelated Trio $25—all stock registered and transfered to you and guaranteed to please.

E. E. IRWIN

SALEM, ILLINOIS

C. C. ANDERSEN & SONS

Herd headed by

BOSTON ID, 1st prize junior yearling at Chicago International, 1922. Sired by Blackcap Brunas and out of Blue Ribbon Blackbird 10t by the $9100 Blackcap Poe.

BULLS for sale. Good individuals of show calibre, unexcelled breeding, and priced right. Herd entirely Blackcap and Blackbird breeding. Write us or call at

TYLER, - - - MINNESOTA

Do You Like 'em

WITH BIG LUSTY CALVES AT FOOT?

ANNOUNCING A DRAFT SALE OF

42 Cows and Heifers

(18 Calves at Foot)

TO BE SOLD AT FARM ADJOINING

Webster Ia., Wednesday, Oct. 17, 1923

In the offering will be found 19 Ericas of the Eisa and Enchantress branches, 3 Blackcaps and 6 Blackbirds, balance Prides and Queen Mothers. This is a working herd as is indicated by the number of calves at foot. All cows of breeding age are bred to either Bocas of Plateau Farm 340414 or Plato of Plateau Farm 310993, a pair of outstanding good bulls. Among the calves at foot will be found ten or twelve that are old enough for calf club work, and they are of the right kind to make winners. The catalogs will soon be out and may be had by addressing either the owner or the manager. Be sure to mention the Journal. Webster is located on the Rock Island between Muscatine and Maquoketa, and on the C. M. & St. Paul between Cedar Rapids and Ottumwa. This is one of the older herds in the state having been established in 1891. The farm adjoins the city on the south. Make arrangements to attend this sale. It will pay you well.

COL. BILL COOPER, Auctioneer
E. T. DAVIS, Sales Manager
A. E. BRYAN, Journal Fieldman

T. L. Goeldner, Prop.

Need a Manager?

If so investigate the advertisement which will be found in the Bargain Counter column. The Journal trusts that this man will be able to locate with the Aberdeen-Angus fraternity. Write today for full particulars.

—o—

Heavies Go at $11.60.

Among the good sales on the Chicago market on Thursday, July 26th, were two loads of 1540 pound Aberdeen-Angus that made $11.60. They were the property of Al. Adams, of Shelby county, Illinois. This was up amongst the top sales of the day and Mr. Adams should be highly pleased with his shipment.

—o—

Getting Good Start.

John Haupt & Brother, of Oak Ridge, Missouri, founded their Doddie herd in 1916 since which time they have been accumulating a very nice little herd which now numbers twenty-six females and four bulls. Forest Park Enchantress Boy 343040 now stands at the head of the herd where he is doing excellent service.

—o—

Our Cover.

Already reference has been made to Miss Marianna Payne and Barney Google her grand champion steer over all breeds at the Missouri state fair of 1923 and now attention is directed to the illustration which adorns the upper section of this page—Estelle S. 2d, first prize two-year-old, Senior and Grand Champion cow at the same show, which by the way proved to be one of the best Aberdeen-Angus shows ever held in Missouri. She is a sweet thing entitled to all she got and is a credit to the great Southwest, being the property of S. C. Fullerton & Son, Miami, Oklahoma.

Minnesota Bull Goes to Wisconsin.

P. J. Ulvestad, Whalen, Minnesota, reports the sale of his herd bull, Highland Camp Credit to W. L. Gelbach of Lancaster, Wis.

—o—

Aberdeen-Angus—Durocs—Percherons.

Dr. Volstedt, Stockton, Iowa, has a herd of fifty head of Aberdeen-Angus representing the Blackcap, Blackbird, Erica, Queen Mother and Barbara families. Buxom Boy heads the herd. This herd has been established four years and is located four miles southwest of Dixon, Iowa, on the 240 acre farm owned by Dr. Volstedt and where he also breeds Duroc Jersey hogs and Percheron horses.

—o—

Doings at Angus Acres.

Messrs. E. B. Saylor & Son, of Van Wert, Iowa, write: "We will not hold a sale now as we sold twenty-eight cows and heifers and a few calves this spring to Mr. A. E. Price, of Van Wert. We have had a very good bull trade this season, selling eight head, among them being our herd bull, Ericsom 323156. We just recently bought the Eisa bull, Embassador 4th which was the grand champion bull and also the highest priced bull sold last spring at the Creston District show and sale. He looks like an outstanding bull and we expect much from him at the head of our herd. We have a very nice crop of spring calves from Ericsom."

—o—

Hess & Brown-Messer Sales.

Attention of Journal readers is particularly directed to the outside back cover page of this issue. There will be found the sale advertisements of both the firm of Hess & Brown, of Waterloo, Iowa, and Cedmer Farms, A. G. Messer, Manager, Grundy Center, Iowa, listing one hundred fifteen head of superior, high-class bulls, cows and heifers. Seventy-five head of which will be sold at Waterloo, Iowa, on October 10th, while the remaining forty head will be sold at Cedmer Farms, Grundy Center, Iowa, on Thursday, October 11th.

Sale manager Judy has told in these advertisements in a pleasing way what may be expected by those who attend these two big events in Aberdeen-Angus circles. It will be impossible for the Journal in this number to elaborate upon what the Colonel has said because he has neglected to supply a copy of the catalog or a list of the cattle to be included, so readers are invited to procure the catalog by applying to either the Sales Manager or the owners themselves. This caatalog will tell the whole story and the next issue of the Journal will bring forward special comment.

Cols. Cooper and Fagan will handle both sales from the block and the Journal's Fieldman, A. E. Bryan, will assist.

It may be emphasized that on these two days will be furnished an opportunity to buy cattle heretofore not priced because of their outstanding value as herd matrons, foundation cows that these firms have prized very highly, things that they would not for a moment thought of pricing at public or private treaty. Opportunities come and go but seldom one of this magnitude presents itself. Advise with Col. Judy concerning these cattle for he has had an intimate acquaintance with these herds over a long period of years that will enable him to point out all the good points. Ask him for the catalog at once and do not forget to mention the Journal while so doing.

CEDAR CREST FARM
Herd headed by Primore 291158; built in the past twenty years with a view to making it one of the best in the west. Have the scale and conformation the Aberdeen-Angus breeder needs. All leading families. Cattle raised under farm conditions, make good wherever they go. Breeding stock for sale.
E. B. Laffin & Son, - Crab Orchard, Nebraska

YES It's Queer how much time a fellow will waste looking for a good bull when the bull he needs would easily be located by writing to me, for I have them to suit any breeder or farmer. The bulls and the prices fit as snuggly as the "paper on the wall." Tell me what you want.
H. P. Wilkinson, - Mitchellville, Ia.

Blackbirds—Ericas
5 Big Rugged breeding bulls for sale—yearlings and two year olds. Priced to sell. Write
Wm. H. Smith, Quimby, Iowa

12 For Quick Sale!
12 yearling and two-year-old bulls, all Blackcaps and Ericas—bred right and priced low.
Harrison & Harrison, Indianola, Nebr.

Woodcote Aberdeen-Angus
Established in 1900
Breeders and Importers of Aberdeen-Angus Cattle
Trojan-Ericas (Elbas, Eisas, Enchantress' and Chieftains) Blackbirds (Blackcaps) and Miss Burgess'.
IMPORTED HERD BULLS
Elcho of Harviestoun 313295
Edgardo of Dalmeny 313296
WOODCOTE STOCK FARM, IONIA, MICH.

Cattle Specialty Supplies
Neck Chains, Neck Straps, Numberplates, Halters, Blankets, Etc.
"What you want; the way you want it."
L. R. Morford, - Iowa City, Iowa

SEND US YOUR PHOTOGRAPHS
OUR PRINTING PLATES GET YOU THE MONEY
WATERLOO ENGRAVING AND SERVICE COMPANY
Waterloo, Iowa
SPECIALISTS IN
Fancy Stock Engravings for High Class Sales Catalogs and Circulars.

BREEDERS' SUPPLIES
For the SHOW RING-TEST BARN-FEED LOT
Burch's Best STOCKMEN'S SUPPLIES
Veterinary Instruments, ear tags, tattoo outfits, grooming tools, flockmaster's and shepherd's supplies, shearing and clipping machines, dairy utensils, halters, blankets, dips, tanks, hog supplies, poultry supplies, and 89 pages of useful articles. We have that very thing for which you have been searching.
SEND FOR OUR CATALOG
F. S. BURCH & CO., 275 W. Huron St., Chicago, Ill.

Offering Pure Breds at Eight Cents Pound.

Dr. F. W. Whitehurst, box 318, Brownsville, Tennessee, is using the Bargain Counter to announce his herd of Aberdeen-Angus cattle for sale at a pound rate. This proposition will bear investigation, so get busy.

—o—

Getting a Good Start.

O. R. Petersohn, Tingley, Iowa, has an Aberdeen-Angus herd of eighty head belonging to the Blackbird, Erica, Pride and Queen Mother families. Erica 4th of Fontenelle heads the herd which is located three miles northeast of Tingley. Mr. Petersohn has been breeding the "Blacks" for six years.

—o—

Passed Another Clean Test.

E. E. Blandford & Sons, of Hayward, Oklahoma, who are regular advertisers in the Journal write: "Our herd recently passed another clean T. B. test, and we have received our third annual Accredited Herd Certificate. There is nothing doing in this part of the country, we are having a very bad drouth at the present time, having had no rain for the last six weeks. So that we will make an attractive price on these bulls (referring to sons of Prince Marshall, the International Grand Champion of 1921, which are of serviceable age) and females, as our feed has been cut short and we have more cattle than we can winter. Prince Marshall still carries his wonderful covering of flesh and could still go out and make them all step some to beat him."

—o—

Good Bull Demand.

Hartley Stock Farm, of Page, North Dakota, has one of the leading Aberdeen-Angus herds of the Northwest, numbering 300 head altogether and of the following families: Blackcaps, Elba and Eisa Ericas, Miss Burgess, Blackbirds, Prides and Queen Mothers. The bulls in service are imported Elegant of Tubberdaly, Blackmere 4th, Black Balzac of Page and Enlate 2d. This herd is federally accredited, there having been no reactors in the past four years. The farm is comprised of 1200 acres and the town is located, as it were, on the farm. Sinch March 1st of this year the management of the farm has been directed by Kenneth McGregor who reports an excellent demand for bulls and a very good calf crop. Hartley Stock Farms have been represented at the Northern fairs, they having made the Canadian circuit as well as the northern state fairs with a good string of winnings to their credit.

—o—

Over at Quaker Hill—

Will be found one of the biggest hustlers in the Aberdeen-Angus business in the state of Iowa, especially is this true when it comes to working with the calf club kiddies. No one questions the assertion that there is not another single breeder in the state who has labored so diligently in this field, and the nice thing about the whole affair is that he has been so successful with the Marshall county boys and girls that every other county in the state has turned eyes toward Marshall for their inspiration. This same man Plummer has decided to sell some forty-five females and twelve bulls from his Quaker Hill herd on Tuesday, October 16th, and would like to have every person in the country who is interested in better cattle to get one of his catalogs which will soon be ready. So readers of the Journal are requested to make application for their copy immediately. There are Blackcaps, Blackbirds, Ericas and Queen Mothers, also the tried sire Black Benz 2d, that stood in second position at a recent International in the aged bull class. Look after him. See next issue for particulars. Get the catalog.

Wade's Aberdeen - Angus
Herd Headed by
BLACK EDWARD 3D
We are offering for sale eight bull calves by a son of Idlemere.
Edward Wade & Son, Clinton, Ill.

LAKESIDE FARMS
Herd of Aberdeen-Angus cattle has been carefully built, ever bearing in mind that quality is positively necessary in the building of a real herd. Blackbird Edict 2d is at the head of this good herd. Write us today.
Mandeville & Edson, Storm Lake, Iowa

HARLANDALE HERD
Bulls in service: BLACK EMBLEM and BLACK BALFOUR. We are offering some good cows and heifers for sale. Come and look them over.
Nelson Rosene, Meriden, Iowa.

HEATHERDALE HERD
Headed by BEAU MONARCH
Herd consists entirely of Ericas and Blackcaps. Write us your wants.
H. H. REED, Marengo, Iowa

7 BULLS for SALE
One coming 2-year-old sired by a son of EARL MARSHALL; one 2-year-old, the balance yearlings, mostly Blackbirds. Come and see them.
J. W. Dickens & Sons, Worthing, S. Dak.

Blackbirds, Ericas
Queen Mothers and Heatherblooms
More than 100 head of them with BAILIE 242772 at the head of the herd. Come and look them over.
C. E. Hendershot, Dysart, Iowa

6 Bulls FOR SALE
Blackcaps, Prides and Ericas—from 12 to 22 months old. These are the low, wide, smooth, quality bulls. Priced in reach of all.
Isenbarger Bros., Battle Creek, Iowa

Maple Home Herd
Our herd is headed by the two best bulls we could buy—QUALITY OF MAPLE HOME 6th sired by Edinburg and BURGOMASTER 3d 309-105 sired by Blackcap Bertram. Write us for prices on some good young bulls.
L. J. SUNDERMAN, CLARINDA, IOWA

Broadmere ABERDEEN-ANGUS
Bulls in service: ERDMAN 138389, brother to Enlate; BLACK PUDD, 2d prize calf at 1919 International; and EARLTON, grandson of Earl Marshall. I will sell Black Pudd, also several young bulls at reasonable prices. Write me.
Hiram Hanson, Montevideo, Minnesota

LEAMOOR HERD
Now headed by ENGLEMERE 330613, a great Eisa sired by Prince Idase of Maisemore 322612 and out of Imp. Engel 328344. Our herd consists of Ericas, Blackbirds, Prides and Queen Mothers. Young stock for sale at all times. Both sexes. Write us your wants.
Thomas Gatton & Son, Rose Hill, Iowa

Playful of Page

A son of Blackmere 4th and out of Prim Pride of Page 260339 heads the herd. Nothing for sale at present as we will hold a sale in October.

Geo. G. Clark, Worthing, South Dakota

CREST VIEW HERD

80 head of breeding females in the herd. We are offering for sale 9 bulls, 7 to 15 mos. old; 12 yearling heifers; 8 two-year-old heifers. Write,

Wm. LJUNGDAHL, Manhattan, Kansas

SUNSET VIEW HERD

Offers a few Enchantress Erica 4th Branch Blackbird, and K. Pride cows and heifers for sale. All are bred to Bertram's Eric 365001, or have calves at foot and re-bred. Also two Enchantress yearling bulls. Give us a chance to please you, write—

R. J. Teachout, Imogene, Iowa

SUNBEAM FARM

Herd headed by ESTON of ELMHILL 254249, sire of 1st prize get of sire at various state fairs and the American Royal, 1922. Herd contains 175 head registered cattle. Write or come and see us.

S. C. Fullerton & Sons, Miami, Oklahoma
George A. Porteous Supt.

Eight Bulls for Sale

Blackcaps, Ericas and Blackbirds

12 to 24 months old, sired by Bravo of Denison 168878—a McHenry Blackcap whose sire and dam were both International Grand Champions. Priced within reach of all.

Jos. Krotz & Son, Odell, Nebraska

10 Cows With eight heifers and two bull calves by side; one two-year-old heifer; two yearling heifers—Queen Mother and Pride families. My herd bull, Edale of Englewood 341809, cows all bred to him. Come and see them or write

Ernest E. Street, Grand River, Iowa

Home of BLACKCAP CLIPPER 214684

Choice bulls and heifers for sale belonging to the Blackcap, Blackbird, Enchantress and Elsa Erica families.

Mills & Anderson, Kirksville, Missouri — Waddill & Mills, Brashear, Missouri

TRIED HERD SIRE

for sale—SIR ERIC 12th 292942, 4-year-old Chieftain Trojan Erica, good enough to show, sire Black Pass 2d 243306, guaranteed breeder, outstanding. 25 head yrlgs and 2 yr-old heifers. Priced for quick sale.

E. S. Parish Grinnell, Iowa

CEDMER FARMS

We are offering for sale one 2-year-old bull and two bulls right at one year old. Priced to sell. Fall sale October 11th. Write,

A. G. MESSER, Grundy Center, Ia.

LONG LANE ABERDEEN-ANGUS

Headed by BULLTON 242784

I am offering for sale six young bulls, Blackbirds and Ericas. Write me,

Wm. Peterson, Belview, Minnesota

I. & I. Fair, Danville, Ill., Aug. 27 - Sept. 1

The I. & I. Fair, held at Danville, Illinois, August 27 to Sept. 1, 1923, was the greatest fair ever held here, both in attendance and numbers of live stock exhibited. The Aberdeen-Angus were well represented by four herds from Illinois, Indiana and Missouri—43 head in all. Aberdeen-Angus were second in number of head exhibited. Some of the cattle were not highly fitted, but made a very creditable showing. The female classes were good, one senior yearling heifer was Junior and Grand Champion female. She has been undefeated so far this year at four fairs, and Ames Plantation Ito, the grand old bull of the show ring, now nine years of age, was Senior and Grand Champion bull. Following are the exhibitors and their winnings:

EXHIBITORS.

Hamilton Bros., Good Hope, Illinois, 11 head.
Hornaday, Ayres & Flock, Bloomingdale, Indiana, 9 head.
Bradie Pickering, Martinsville, Illinois, 9 head.
Great Western Land Co., Poplar Bluff, Missouri, 14 head.

AWARDS:

Aged Bulls, 3 shown:
1—Ames Plantation Ito 202392, Hamilton Bros.
2—Blackbird Baribas, G. W. Land Co.
3—Royal Eric of Meadowlawn, Pickering.
2 Year Old Bulls, 3 shown:
1—Edgren 339474, Hamilton Bros.
2—Peerman S. 325606, Hornaday, Ayres & Flock.
3—Barabar, G. W. Land Co.
Senior Yearling Bulls:
1—Hamilton Bros.
2—Royal Rose Eric 353622, Pickering.
3—Eiseric, G. W. Land Co.
Junior Yearling Bull, 2 shown:
1—Emotion 353680, Hamilton Bros.
2—Enchanterman, G. W. Land Co.
Senior Bull Calf, 3 shown:
1—Eisman, G. W. Land Co.
2—Tom 7th 366734, Hornaday, Ayres & Flock.
3—Jay Nina (sent for record) Pickering.
Junior Bull Calf, 3 shown:
1—Enviro (sent for record) Hamilton Bros.
2—(Sent for record), Hornaday, Ayres & Flock.
3—(Sent for record), G. W. Land Co.
Aged Cows, 4 shown:
1—Queen of Blauvelt, Hamilton Bros.
2—Erica P. 2d, G. W. Land Co.
3—Nellie Mignonette 190289, Hornaday, Ayres & Flock.
4—Miss Rosamond, Pickering.
2 Year Old Heifer, 3 shown:
1—Enchantrica, G. W. Land Co.
2—Mary M. 3d, Pickering.
3—Nellie Mignonette 3d, Hornaday, Ayres & Flock.
Senior Yearling Heifer, 4 shown:
1—Elbina 323677, Hamilton Bros.
2—Enchantina, 2d G. W. Land Co.
3—Ruby G. 3d, Pickering.
4—G. W. Land Co.
Junior Yearling Heifer:
1—Erica Fairy 10th, Hamilton Bros.
2—Nellie Pride 353624, Pickering.
3—Victoria Estelle 9th 367298, Hornaday, Ayres & Flock.
4—Enchantmoor, G. W. Land Co.
Senior Heifer Calves, 6 shown:
1—Elbina 2d, Hamilton Bros.
2—Erina H. 4th, Hamilton Bros.
3—Ensloe, Hamilton Bros.
4—Enchantrene, G. W. Land Co.
5—Hornaday, Ayres & Flock.
6—Nan Rosamond, Pickering.
Senior Champion Bull:
Ames Plantation Ito, Hamilton Bros.
Junior Champion Bull:
Emotion, Hamilton Bros.
Grand Champion Bull:
Ames Plantation Ito, Hamilton Bros.
Senior Champion Cow:
Queen of Blauvelt 2d, Hamilton Bros.
Junior Champion Cow:
Elbina 353677, Hamilton Bros.
Grand Champion Cow:
Elbina 353677, Hamilton Bros.
Aged Herd, 3 shown:
1—Great Western Land Co. 2—Hornaday, Ayres, & Flock. 3—Pickering.
Yearling Herd:
1—Hamilton Bros. 2—Pickering. 3—Great Western Land Co.
Pair Calves:
1—Hamilton Bros. 2—Hornaday, Ayres & Flock. 3—Pickering. 4—G. W. Land Co.
Get of Sire:
1—Hamilton Bros. 2—Pickering. 3—Hornaday, Ayres & Flock. 4—G. W. Land Co.
Three Bulls Owned by Exhibitor, 4 shown:
1—Hamilton Bros. 2—Hornaday, Ayres & Flock. 3—Pickering. 4—Great Western Land Co.
Two Bulls Bred and Owned by Exhibitor, 4 shown.
1—Hamilton Bros. 2—Pickering. 3—Hornaday, Ayres & Flock. 4—Great Western Land Co.

The Blue Grass Fair, Lexington, Kentucky

August 27 to September 1—Reported by W. J. Harris

C. R. Harmon & Sons, of Lebanon, Kentucky, were the only exhibitors in the Aberdeen-Angus section of the recent Blue Grass Fair held at Lexington, Kentucky, August 27th to September 1st. While there was no competition to overcome these Kentucky breeders, they made a nice exhibit as they have out a full herd and have them in good condition. These breeders have been fighting the Doddie battle almost alone in Kentucky for many years and it is pleasing to note that each year their string of show cattle are better than they were the previous year. They will make the full Southern circuit with their herd and will not get back home much before the first of November.

The grand champion bull Blackbird Barabas 2nd has made good growth and was a satisfactory champion. The junior champion Robinhood H. has grown into an excellent yearling. It will be remembered this was the good senior bull calf shown by these breeders last year. The senior and grand champion female Pride Peritus was easily the outstanding female in the herd and created much favorable comment. The Harmon cattle next show at the Kentucky State Fair.

The awards follow:

Three bulls, any age, owned by exhibitor:
1—Blackbird Barabas 2d 277837; Robinhood H. 349131; Blackbird Barrier 2d 251912.
2—Blackbird Barabas 361816; Blackbird Barrene 363154; Earl Erico of H. 2d 361826.
Two bulls, any age, bred and owned by exhibitor:
1—Robinhood H. 349131; Blackbird Barrier 2d 355912.
2—Blackbird Barrene 363154; Earl Erico of H. 363826.
Bull, 3 years or over:
1—Blackbird's Barabas 2d 277837.
Senior yearling bull:
1—Robin Hood H. 349131.
Junior yearling bull:
1—Blackbird Barrier 2d 351912.
2—Blackcap Barabas 361816.
Senior bull calf:
1—Blackbird Barrene 363154.
Junior bull calf:
1—Earl Erico of H. 2d 361826.
Cow, 3 years or over:
1—Pride Peritus 318196.
2—Eveline Meloo 253389.
Heifer, 2 years and under 3:
1—Rextena H. 330027.
Senior yearling heifer:
1—Black Beauty 64th 349133.
Junior yearling heifer:
1—Blackbird Callie 349136.
Senior heifer calf:
1—Pettie H. 361824.
Aged Herd:
1—Blackbird Barabas 2d 277833; Pride Peritus 318196; Rextena X. 330027; Black Beauty 64th 349133; Pettie H. 361824.

Yearling Herd:
1—Robinhood H. 349131; Black Beauty 64th 349-133; Blackbird Callie 349136.

Calf Herd:
1—Blackbird Barrene 361154; Pettie H. 361824.

Get of Sire:
1—Get of Big Monarch 2d 238199—Robinhood H. 349131; Black Beauty 64th 349133; Pride Peritus 318196; Rextena H. 330027.
2—Get of Blackbird Barabas 2d 277837—Blackbird Barrier 2d 351912; Blackbird Barrene 363154; Earl Erico of H. 361826; Pettie H. 361824.

Senior Champion Bull:
1—Blackbird Barabas 2d 277837.

Junior Champion Bull:
Robinhood H. 349131.

Senior Champion Female:
Pride Peritus 318196.

Junior Champion Female:
Blackbird Callie 349136.

Grand Champion Bull, any age:
Blackbird Barabas 2d 277837.

Grand Champion Female, any age:
Pride Peritus 318196.

—o—

Editorial

stantly improve the quality of our display. Above all things else after having made a display be very particular about sending to this office a full and complete report of results for the Journal is fast becoming a news dispensary supplying publicity for many sections of the country. The more facts we have in our files the better and more interesting and impressive can these stories be made. Help yourself by helping us to help you.

—o—

MORE TRUTH THAN POETRY.

The National Stockman and Farmer voices the sentiments of the Aberdeen-Angus Journal very completely in the following editorial:

"Whose fault is it that the local papers often give more attention to some unimportant things than to the pure bred live stock at the county fair? We have known thousands of dollars worth of pure bred live stock that was adding more thousands to the country's wealth to be passed with little or no notice, while a hobbled pacer that couldn't go fast enough to keep warm got a whole paragraph. Probably the reason was that the pacer's owner knew the editor and gave him plenty of information while the stockmen didn't do anything to inform him about their stock or its value to the community. Editors are good fellows but they don't know or see everything, and the stockmen should show them."

Breeders of Aberdeen-Angus cattle should not alone see to it that the editor of their local paper gets all the particulars concerning the Aberdeen-Angus exhibit at the home fair but they should also forward complete information to the Journal in order that these good tidings may be spread over an International field which is becoming more intensely interested in Aberdeen-Angus cattle each year. Look after these matters promptly and results will be surprising.

—o—

"Kiser Hill."

Mr. N. W. Kiser, of Paullina, Iowa, writes concerning his herd: "Our herd consists of sixty head of cows and heifers of the Blackbird, Pride and Queen Mother tribes. Our calf crop is doing fine. We have twenty-five head in the feed lot that we will ship soon. These are hard to beat, all being sired by Blackbird Hunter 262927." Mr. Kiser also states that their pasture is getting in bad condition owing to a very dry summer last year which burnt the grass all out leaving a good healthy crop of weeds in its stead.

Irwin's Indiana Items

By E. E. IRWIN

Chas. N. McClamrock & Son, give Aberdeen-Angus cattle credit for the present condition of their farm. Seven years ago Mr. McClamrock bought this 260 acres and at that time one field produced ten bushels of oats per acre. This year this same field made thirty-three bushels of wheat to the acre. His corn looks like it will make sixty-five bushels. Besides being a breeder of Aberdeen-Angus cattle he is also a feeder, having 600 lambs and 225 hogs on feed now.

—Indiana—

J. M. Kirkpatrick, of Raub, Indiana, was on the ground Monday night and along with all the other Aberdeen-Angus fellows helped lead the Doddies in the night parade. The Kirkpatricks maintain a herd of about fifty head on their 480 acres. At present their herd is headed by the good Pride bull Enos Pride, bred by French Brothers, West Lebanon, Ind. They have been raising many good feeder calves and intend to sell their calf crop this fall so I am sure some mighty good calf club calves can be found here.

—Indiana—

O. W. Simmons, of the firm of B. F. Simmons & Son, of Peerless Stock Farm, Lebanon, Indiana, was showing a few real ones and enjoying the fair. They have about forty-five head in the herd now and five of their best cows have just dropped cow calves by that good breeding bull Bero 2d of Greenwood. They also have a fine bunch of bull calves by him. The new herd bull is Blackcapper of Rosemere, he by Prizemere 9th, and the dam is Blackcap Rosemere 16th, she by Oakville Quiet Lad, and bred by Congdon & Battles, of Yakima, Washington. He is as good as his breeding and should prove a great asset to this good herd.

—Indiana—

A. J. McCafferty, of Miami, Indiana, the owned of Balweare Herd was accompanied by Mark E. Miller, the wideawake Secretary of the Miami County Breeders' Association. They were showing some mighty sweet, well bred, young things that would look good in any herd. This herd name of Balweare has a bit of history attached to it—Mr. McCafferty's grandfather was the owner of the Balweare Castle in Scotland, a fact that A. J. is justly proud of. He has just sold to John Hysong, of Lebanon, Indiana, an extra good bull calf sired by Blackcap K. of Balweare, he is by Blackcap Bendix F. 2d, but that is not all, as this calf has for a dam Katy Kindness 2d, by Eileenmere 4th and she bred by J. Garrett Tolan. Now watch this calf as his dam is one of the best heifers Tolan ever sold. That's saying a lot too.

—Indiana—

As will be seen by the report of the Miami County Fair, Mark Miller just about got it all and he says the ribbons pleased him as they look very much like State Fair ribbons.

—Indiana—

Mr. E. M. Wilson, proprietor of Growing Acres Stock Farm, Anderson, Indiana, sure likes good Aberdeen-Angus cattle and gets much enjoyment from showing them. Mr. Wilson is a busy man as much of his time is taken up by the Indiana Silo & Tractor Co., so don't forget this fact when you need a good silo or a real tractor because this brother Aberdeen-Angus breeder will treat you right. Mr. Wilson also feeds many loads of baby beeves as is proven by the fact that he has topped the U. S. market four different years by selling the top loads at Indianapolis in these years. Most of these were calves of his own raising as he maintains a herd of about seventy head and keeps the very best ones in the herd and feeds the rest. The good bull Blackbird De Blieux stands at the

Eulaine Farms

Our herd numbers 215 head and are rich in Erica and Blackbird breeding. The bulls in service are

ELBANO 246224 and
ERWIN BOCAS 309719

HERD UNDER FEDERAL SUPERVISION.

Hartnell & Lang, Staceyville, Ia.

Quaker Hill Herd

Our herd numbers over 80 head and represents the Erica, Blackcap, Blackbird and Queen Mother Families.

BLACK BENZ 2D 204481
and
EGRET 299205

Head the breeding herd. Write us your wants or call and see the cattle.

R. W. Plummer, - Marshalltown, Ia.

12 Bulls FOR SALE

Six of them are outstanding show bulls, all of them are fit to head herds. Blackcaps, Blackbirds, Ericas, Prides. From one to four years old. Write us or come and look them over. Address,

C. D. & E. F. CALDWELL

Burlington Junction, Missouri.

Prince Marshall 261280

International Grand Champion 1921

Sire—Earl Marshall 193780; Dam—Pride McHenry 46th 82428.

We have sons of Prince Marshall of serviceable age, also some daughters, and a few cows bred to him, that we are pricing to sell. Herd accredited. Address—

E. E. BLANDFORD & SONS

HAYWARD, OKLAHOMA

Twenty Years

of constructive breeding is behind the Congdon & Battles herd, during all of which time the correct Aberdeen-Angus type has been constantly striven for, as revealed by the show rings in all parts of the North American continent.

The best of Rosemere breeding will be put up at auction at our First Annual Sale of young things at Chicago, April 1, 1924. If you want our sale catalog please give us your name now.

CONGDON & BATTLES

OTTO V. BATTLES, Manager Yakima, Wash.

MAPLE RIVER HERD

BLACK MARSHAL 2D 229849
and BLACK BARON B. 3D 353134, a son of Blue Blood 2d of Quietdale.

WM. ROWLES & SON, ONAWA, IOWA

Two Tried Sires for Sale

Terrace Hill Erica 230372, an Erica calved August 3, 1916; Prince Erdman 4th 301035, calved July 6, 1919, sired by Erdman 138389, out of Pride 42d of Braunhurst 231114. These bulls are priced so low that we don't want to see it in print. Write for our prices. Guaranteed breeders.

Earl Walkins, Garretson, South Dakota

ROSE HAVEN FARM

For Sale—Registered O. I. C. Spring Boars, Bred and Open Gilts and some choice Aberdeen-Angus calves. Best of blood lines. Address

Rose Haven Farm, Haubstadt, Ind.

5

EXTRA GOOD YOUNG BULLS ready to go. These are the kind that make good. One of them sired by Enlate. Call and inspect these bulls, they will please and the price is right. Sires in service: Eursus of Fairfield 261697 and Black Peeler 254159.

Dr. Fred J. Jarvis, Oskaloosa, Iowa

WALNUT CREEK HERD

Headed by Sensation B. 320651 and a son of Bandolier. We are offering four young bulls for sale. Come and look them over.

R. R. Blake & Sons, Dallas Center, Iowa

Galbraith's Blackcaps

Herd founded in 1905.

"Said by M. A. Judy to be the biggest herd of Blackcaps in existence." Blackcaps of both Judy and McHenry breeding. Bulls in service:

BLACKCAP BEAVER and
BLACKCAP DUKE G.

Eight head of double bred Blackcap bulls for sale. Everything guaranteed as represented or money cheerfully refunded.

W. J. GALBRAITH & SONS
Algona, Iowa

Valley Mound

Buls in Service:

EBBA'S ESTON 317445,
by Eston of Denison

BLACKMERE 3D 257137
by Oakville Quiet Lad

A few young cows with calves at foot for sale and one 3 year old 4th Branch Blackbird bull for sale.

E. A. & E. W. Brown
Luverne, Minnesota

head of this herd. In this herd is also found the great breeding cow Olga 11th of Highland Co., the dam of that great show cow Olga of White River, which was shown so successfully by Carpenter & Rose and later by A. A. Armstrong & Son. Mr. Wilson will be out next year with a herd all from this good breeding cow, and she is a cow that not only drops real calves but she also raises them as she is a real milker.

—Indiana—

Brandy Wine Stock Farm, W. K. Boyd, proprietor, Greenfield, Indiana, has around fifty head of Blackbirds, Blackcaps and Prides on this 400 acre farm. The foundation of this good herd comes from the A. A. Armstrong & Son herd. The good bull Blackcap Bendix F., by Blackcap Bendix, and bred by Glenn C. Forgy is at the head of the herd.

—Indiana—

Ray Hamilton was over to see how the Hamilton Bros. show herd came out and he seemed fairly well pleased with the placings. This firm has one of the very best senior yearling heifers that you will see this year, she won her class easily and was junior champion and made a strong fight for the Grand Championship. She is an Erica of the Elba strain and I doubt whether there is a better Elba in the whole country. You know this herd is very strong on Ericas as nearly ninety per cent of their 155 head are of the different branches of the great Erica family. Their present herd bulls are,—Ames Plantation Ito and Enslow. That good showman A. D. Lynch is in full charge of this show herd and he has them coming along fine. They recently sold the good two-year-old show bull Edgren to O. B. Kearney & Son, Lovington, Illinois, to head their show and breeding herd. Hamilton Bros.' farm nearly 1,000 acres of good corn belt land and naturally produce many good things so when in need of a few extra good ones just write them at Good Hope, Illinois.

—Indiana—

Floyd Armstrong, of the firm of A. A. Armstrong & Son, was over taking in the Aberdeen-Angus show and enjoying it. He was very much disappointed in not being able to stay over Wednesday to the finish but he was billed to judge the beef breeds at the Edgar County, Illinois, Fair, so of course had to be there. He reports about 150 head in the breeding herd now and about twenty-five of their best calves sired by Baron Blackcap 3rd. He says they consider this one of the best bulls they ever used. One can sure find many real show calves in this herd at this time. Arthur, the eleven-year-old son of Floyd will show Broadus Black Jack in the County Calf Club at Tuscola and if Arthur takes after his dad when it comes to showing 'em he will sure make the judge take notice as he certainly has some steer.

—Indiana—

John W. Ball, of New Castle, Indiana, has forty-nine head in his herd now, which is headed by Blackcap Peer B., he by Black Peer, and dam Blackcap 47th. Blackcap Peer was Grand Champion at the Indiana State Fair 1920. Mr. Ball says he has many fine prospects coming on by this good bull. He just sold Mr. Herbert Strickler, of Hagerstown, Indiana, a double bred Blackcap bull to head his new herd.

—Indiana—

O. A. Bundy, of the firm of Bundy Bros., of Tuscola, Illinois, was taking in the show and reports every thing looking fine on their 1,000-acre farm. They have a good new herd of registered Aberdeen-Angus cattle and do a lot of steer feeding, are great believers in the merits of Aberdeen-Angus cattle and always try hard to get Aberdeen-Angus steers for their feed lots.

Mr. E. C. Caldwell and Paul T. Caldwell, of the firm of E. .C. Caldwell & Sons, of Cold Spring Farms, Connersville, Indiana, were both watching the show with much interest. These men have fifty head in the herd at present which is headed by Peerless Laddie, bred by B. F. Simons & Son, Lebanon, Indiana. This bull is a grandson of Black Peer and they have nearly twenty-five fine calves by him and have the most of them on feed now as they believe in feeding and they nearly always top Indianapolis Market when they ship. These men are in the hog business as they have about 500 head of registered Duroc-Jersey's and fat hogs now on the farm. They have two cars of fat ones ready to go now.

—Indiana—

Mr. and Mrs. Walter Fink, of Mt. Comfort, were both enjoying the fair. I had to decline a special invitation from these fine people to visit them and their farm on account of attending a meeting and dinner held by Indiana men interested in Calf Club work. Mr. Fink has thirty head in the herd at present which is headed by Ericason, by Edinboro, out of Edella of Page and bred by E. L. Hampton, Nashville, Tenn. Every one that has looked Ericason over pronounces him a great bull. His first calves are just coming on and are a fine lot. Mr. Fink has much hope for the outcome on them. Robert D. Fink, a son of this gentleman, is also a real Aberdeen-Angus man, as he started when he was thirteen years of age by the purchase of a good heifer sired by Equity Boy, and bred to Broadus Norwood, for which he paid $250.00. He sold her first calf for enough to pay for her, and he had a fine gold watch besides which was given him by the American Aberdeen-Angus Breeders' Association.

—Indiana—

Not only did the men like the Aberdeen-Angus show, but we found many ladies that were much interested in the show, among which were Mrs. Walter Fink, Mrs. Walter Boyd, Mrs. John Ball, Mrs. J. S. Caldwell, Mrs. W. W. Wilson, Mrs. David Pfendler, Miss Elizabeth Boyd, Mrs. Lee E. Shore and Mrs. Earl Smith.

—Indiana—

Harry L. Modlin, of the firm of Modlin & McQuinn, of New Castle, Indiana, was watching the judging very closely. He reports about eighty head in their herd which is headed by Berthold, a 4th branch Blackbird, by Blackcap Star and bred by C. D. & E. F. Caldwell, Burlington Junction, Missouri. They have thirty-six calves by him and twenty-eight of them are now steers as these men believe in Aberdeen-Angus cattle as producers of the highest quality beef. They feed cattle all the time and what started them in the Aberdeen-Angus breeding business was because they wanted good Aberdeen-Angus calves to feed and were unable to secure them at the stock yards so they decided to try raising them and they are highly pleased with the results so far. A few months back they purchased the entire Adam Washick herd, Franklin, Kentucky, consisting of seventeen cows and eight calves and from these they are sure to produce many good show yard prospects of the Blackcap, Erica and Blackbird families. The show herd from this farm made seven county fairs this year as follows: Middletown, Muncie, New Castle, Greenfield, Shelbyville, Connersville and Richmond. They got their part of the money at all these fairs and never lost the herd prize at any of these shows. Manager Modlin expects to be out strong next year and make many of the leading state fairs. Mr. McQuinn, of this firm, is the man that manufactures the great step and labor-saving Hoosier kitchen cabinet. This gentleman has the reputation of oper-

ating the best organized and largest factory of this kind in the world.

—Indiana—

J. S. Caldwell & Sons, Chillicothe, Ohio, not only know how to produce Aberdeen-Angus cattle, but they also can produce real trotters as their horse, Wellworthy, by Ortolan Axworthy, and out of Miss Rejected, 2:05¼ won the $5,000.00 stake at Indiana State Fair this year and also won at Cleveland and Toledo, Ohio, a few weeks ago. Mr. Cleveland reports 150 or more cattle at home now all doing fine and as you can see by the report of the show they were doing pretty well at Indiana.

—Indiana—

Mr. B. F. Baker, of Greensburg, Indiana, watched the judging with much interest as would be expected of a man that had shown Aberdeen-Angus cattle every year for the past twenty years and this is the first year he has missed in all these years. His herd is made up of about twenty-five choice females of the Erica, Blackbird and Pride families and is headed by Broadus Brookman 6th a Ballindalloch Blackbird sired by Idolmere and had for a dam Broadus Blackbird 2d.

This bull stood fourth in class at the International, 1922. Mr. Baker expects to fill two 120-ton silos right away and feed about fifty head of cattle this winter.

—Indiana—

At 6:00 p. m., Tuesday, fourteen men met in the New State Fair Inn which is on the State Fair Grounds. The object of this meeting was more to decide where to find the best supply of calves for Calf Club work and the best ages to use. A good, substantial dinner was served after which Mr. M. L. Hall, of Lafayette, who is the leader of this work in Indiana called the meeting to order. Talks were made by several leading breeders and also a talk by Master Robert Wilson, the son of W. W. Wilson of Muncie. This is the lad who showed and fitted Baron W., the Grand Champion steer of the show and also of the Calf Club show. Those beside the above mentioned who were present were Messrs. W. S. Robbins, Horace; O. W. Mansfield, Hartford City; H. E. Schroader, Marion; C. R. Harmon, Lebanon, Kentucky; E. M. Wilson, Anderson; Chas. N. McClamrock, Crawfordsville; M. J. Ranck, Roann; Harry L. Modlin, New Castle; F. G. King, Lafayette; J. R. Meeks, Rockville, A. W. McCracken, Greensburg; and E. E. Irwin, Salem, Illinois. There was much discussion and several told of their experiences in this work and brought out many points for consideration. It is believed that they will have two classes next year, one for Jr. yearlings to start on feed and be weighed on February 15th and the other class for Sr. calf which be allowed to nurse the first ten months and be weighed and started April 1st. This calf club work is bound to prove the best thing that can be done to introduce the average farmer to the merits of a pure bred sire so if you in your county have not already started work on the Calf clubs you better start at once so you will have a club next year.

—o—

Over at Sioux City.

Aberdeen-Angus cattle are beginning to show up at the Sioux City market in a more satisfactory way as to numbers as is indicated by the following items taken from the Live Stock Record:

"Miller & Sieler, of Tripp, S. D., were on the market today with six carloads of well finished yearlings. One load of Aberdeen-Angus were of their own raising. The others were Herefords raised in western South Dakota. The cattle all sold together, bringing the very satisfactory price of $10.00 per hundred."—July 19th.

80 **Imp. Jouanin Eric 340309—Blackcap of Fairview** 80

Eighty head of the world's best breeding cows in our herd, a fine collection of Elbas—young stock for foundation material at reasonable prices. Start right and you will only have to start once. Address for either sex,

E. D. BAIRD & SON, NORTH ENGLISH, IOWA

Miller Farms

Herd Contains Over 100 Head

Now offering a few choice females of the leading families. An unusual opportunity to procure foundation material. Bocas 226200 at head of herd. Write or come and see them.

Fams located at Morley, Iowa H. D. MILLER, Cedar Rapids, Ia.

61 HEAD

The following lot of cattle have been placed in my hand for immediate sale and will be priced very cheap. The herd consists of 11 Blackcap females with eight calves at foot; one Blackcap bull; two Blackbird females; two Erica females, one calf at foot; twelve Queen Mother females, eleven calves at foot; five Prides, one calf at foot; three Zara females; three Heatherbloom females, one calf at foot. Address,

Simon E. Lantz, - Congerville, Illinois

Glyn Mawr

Herd Sires: BUXOM 240215, BREVAUNT 319068, BURGESS 336919, ELON 3D 353882.

We will be very glad to show you the splendid young cattle that we now have for sale at private treaty. Come and see them personally if possible; otherwise ask for descriptions, etc. Write us your wants today.

J. Tudor & Son, Iowa City, Iowa

GLENROCK FARM **Herd headed by BLACK BELMORE**

First prize Senior yearling at Iowa State Fair and the International in 1922. Sired by the Grand Champion Belford, dam by International Grand Champion Oakville Quiet Lad. Better get your order in early for one of the splendid young bulls sired by him. Watch for our show herd at some of the leading shows this fall.

Kemp Brothers, - - Marion, Iowa

Eastside **Herd Headed by the Champion—**

If there was anything better in breeding and individuality than we have in our herd, we would get it. Write me your wants.

Enlate

W. H. Cooper, Hedrick, Iowa

ASH GULCH RANCH **BAR MARSHALL 229185 and BLACKCAP BRUNAS 243080**

Give us your order for a bull or heifer, sired by one of these bulls. Not how many but how good. We aim to please.

JOE DVORAK, Herdsman

I. L. JONES, Raymond, South Dakota

250 **GLENMERE HERD**

Established over 30 years; herd numbers 250 head. Bulls in service: BLACK STAR ATLAS 244282; BANDON; ELBERON 2D; ELECTRO 2D; we are offering for sale 40 cows bred to above bulls, some with calves at foot, balance will calve soon, also 40 heifers sired by Black Star Atlas and Bandon and bred to Elberon 2d and Electro 2d. Priced to sell quickly. Write

P. J. LEAHY & SON, PARNELL, IOWA

EARL MARSHALL

THE KING OF SIRES

The bull whose progeny is in demand throughout the whole country stands at the head of this herd. If you are in search of the best the breed affords communicate with us. Mated with this great bull are some of the greatest breeding matrons to be found anywhere. Young stock always for sale and our prices are within reach of all. Write us. We take this opportunity of thanking the breeders who patronized our sale on July 11th for their hearty support.

ESCHER & RYAN, - - Irwin, Iowa

Isenbargers' Draft Sale

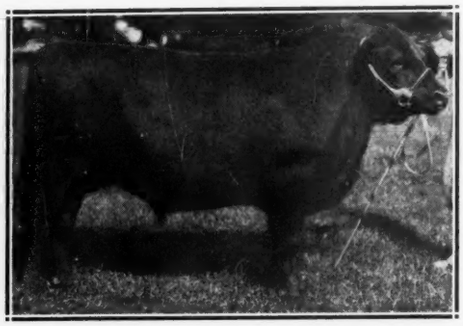

CONSISTING OF

25 Cows—10 Bulls

REPRESENTING

BLACKCAPS,
BLACKBIRDS
K. PRIDES
TROJAN ERICAS

The Catalog tells the story—Get one at once

To be held at the farm, four miles southeast of

Battle Creek, Iowa, Friday, Oct. 12, 1923

Commencing at 1:30 p. m.

It is with pleasure that we invite you to our sale on October 12th. We are offering a good bunch of cows, heifers and bulls. We are dividing our best cattle with you. We will offer cattle that are good enough to go to the best of breeders. We are expecting these cattle to sell cheap enough so any farmer or breedr can buy them.—Isenbarger Bros. This pointed announcement is taken from the catalog and knowing as we do these men, this sort of statement stands for all that it portrays. In view of the fact that cattle prices on the markets are on the up grade "we firmly believe that now is the time to buy good cattle at the prices for which these will sell" the announcement continues. There are six Blackcaps, four Fourth Branch, five Ballindalloch and two Blue Ribbon Blackbirds; and seven each Enchantress Ericas and K. Prides. Watch next issue for further particulars. In the meantime get the catalog, mentioning the Journal.

Isenbarger Bros., Battle Creek, Ia.

A. E. Bryan, Journal Representative Col. Cooper and Assistants, Auctioneers

Fuester-Rosene Draft Sale

TO TAKE PLACE AT

Ida Grove, Ia., Saturday, Oct. 13

WHEN WE WILL SELL

36 Cows and Heifers; 5 Bulls

Enlate—Sire of Eldan 348593

Upon this occasion we take great pleasure in extending to breeders and farmers alike an invitation to attend this sale. We are offering a class of cattle that will please and the sort that should go out and make good for their new owners. These cattle are the surplus from our herds and represent the very best we have. There are thirty-six cows and heifers and five bulls. In the offering will be found one Blackcap; twenty-three Blackbirds; nine Ericas; the remainder being mostly K. Prides of the richest blood lines. Cows and heifers of breeding age are bred to one or the other of the following herd bulls: Eldan 348593, an Eisa Erica sired by the Champion Enlate; Everwise 229164, an Eisa Erica of McHenry breeding, his grandsires being Eston of Denison on the sire's side and Earl Eric of Ballindalloch or the McHenry Blackbird Black Emblem 277550, by Eurotas of Glencarnock. These cattle are worthy of the most critical inspection and you are invited to ask for the catalog if at all interested in good Aberdeen-Angus cattle. Mention the Journal and watch for further particulars next issue.

Col. Bill Cooper, Auctioneer. A. E. Bryan, Journal Fieldman. Matt White and Joe Dvorak, Fieldmen.

C. E. R. Fuester *and* **Nelson Rosene**

IDA GROVE, IOWA MERIDEN, IOWA

Quaker Hill Sale, Tuesday, Oct. 16th

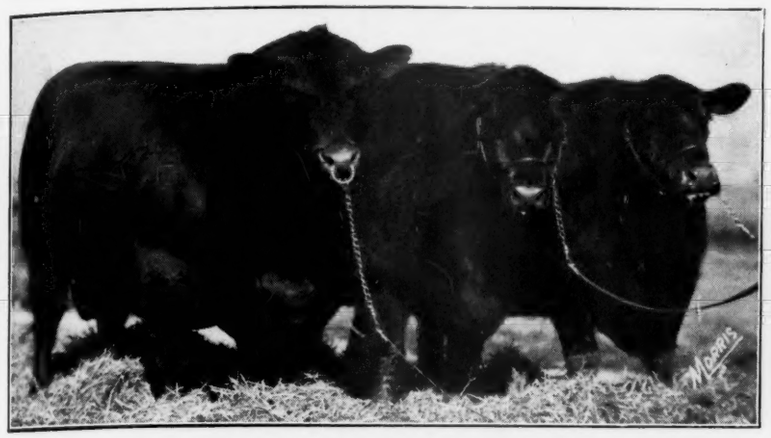

Black Benz 2d 204481—and a pair of mates

DRAFT SALE

12 Bulls–45 Females

Representing all Leading Families. There will be—

Blackbirds, Blackcaps, Trojan Ericas and Queen Mothers

Including BLACK BENZ 2d, Tried Sire

Plumb Bros. Sale Pavilion
Opposite Fair Grounds

Upon this occasion we take great pleasure in coming before the readers of the Journal to announce our annual Draft Sale which will be made up of a strictly select offering of fifty-seven head of high-class individual animals. If there ever was a time in the history of the breed when farmers and cattlemen generally should take hold of the Aberdeen-Angus breeding business it is right now, when cattle are just beginning to turn for higher prices. These cattle represent the best blood lines; there are Blackcaps, Fourth, Second, Blue Ribbon and Ballindalloch Blackbirds; Eisa and Enchantress Ericas; and Great Massive Queen Mothers. This is your one great opportunity. Ask for catalog and watch next issue for further particulars.

Auct: Cooper, Keiley, Justus
Fieldmen: Bryan and Davis

R. W. Plummer, Marshalltown, Ia.

Last Call for John Allen & Son

53 HEAD

51 Cows and Heifers

2 Bulls

53 HEAD

51 Cows and Heifers

2 Bulls

Conception Junction, Mo., Wednesday, Oct. 3, 1923

Breeders and farmers are requested to make a special effort to attend this draft sale of choice Aberdeen-Angus cattle from the John Allen & Son herd, Conception Junction, Missouri, on the above date. At this time 53 head will be offered, there will be 51 cows and heifers with many calves at foot and 2 bulls, a Blue Ribbon Blackbird and a Queen Mother of the herd heading kind. The females represent the leading strains and families of the breed, such as Blue Ribbon, Fourth and Second Branch Blackbirds, Eisa Trojan Ericas, K. Prides, Queen Mothers, Heather Blooms and others of the good kind. This is a strong lot of working cattle which will be sold off grass and without special fitting, each one a dependable animal that will be a source of profit to the purchaser. All of breeding age are safe in calf and a number have calves at foot by one of the following herd bulls—Elmland Earl 2d 204657, a Blue Ribbon Blackbird, a show bull in every respect, now in his first year of service. Sale to be held on the farm, four miles southeast of Conception Junction.—Hal. T. Hooker, Assistant Manager. For catalogs address either the manager or the proprietors.

(MENTION ABERDEEN-ANGUS JOURNAL WHEN ASKING FOR CATALOG)

Auctioneers—Cooper, Cies, Robertson.

Ass't Manager—Hal. T. Hooker, Maryville, Mo.

John Allen & Son

Dispersion of the Quietdale Herd
of ABERDEEN-ANGUS

75 Head of Superior, High Class, Highly-Bred Bulls, Cows and Heifers

The Cream of 30 Years of Constructive Breeding; Also This Year's Great Show Herd

At the QUIETDALE FARMS

Waterloo, Iowa, Wednesday, October 10th, 1923

This is the most WONDERFUL HERD of ABERDEEN-ANGUS CATTLE ever dispersed in the history of the breed in the GREAT STATE of Iowa. Only the four most fashionable families of the breed will be offered —BLACKBIRDS, TROJAN ERICAS, (Mostly Blackcaps and Trojan Ericas) PRIDES OF ABERDEEN and QUEEN MOTHERS. MAGNIFICENT individuals, with blood lines that cannot be EXCELLED. Every one is of STERLING WORTH representing the most celebrated SIRES ever produced of the breed.

20 OUTSTANDING bulls in this dispersion. Bulls with show yard records. The bulls now at the head of the Quietdale herd. Most every bull in the offering is fit to head some high class herd. All of a good strong serviceable age. Whoever is in the market for an Aberdeen-Angus bull or is going to be should avail himself of this rare opportunity. You will find it much more satisfactory to select one that will please where there are so many offered.

The 55 cows and heifers are a SUPERIOR lot from any viewpoint. Scarcely any of them has ever been off the Quietdale farms. Many heretofore have been TREASURES of Quietdale and not for sale at any price. Cows with champion records, others with show yard records, numerous show yard prospects will be offered. Many of the cows will have calves at foot by sale day.

It is utterly impossible for any one to realize what a MAGNIFICENT offering of Aberdeen-Angus cattle this is until it has been seen. You will find it equal to many State Fair and stock show exhibits. There is not a breeder in the land but what can be benefitted by attending this GREAT dispersion. The catalog will interest you from cover to cover. One can be had by addressing the proprietors or sale manager.

M. A. JUDY, Sale Manager, West Lebanon, Ind.
Auctioneers: COOPER and FAGAN.

Do not overlook the Cedmer Farms Aberdeen-Angus Sale at Grundy Center the next day, October 11th.

HESS & BROWN, Proprietors

Waterloo, Iowa

Cedmer Aberdeen-Angus Cattle Sale

Forty Head Wonderfully Fine Individuals, Superbly Bred

Bulls, Cows and Heifers

At Cedmer Farms

Grundy Center, Iowa, Thursday, Oct. 11

Blue Blood 2d of Quietdale.

This is an EXCEEDINGLY good offering. A MAGNIFICENT lot of individuals of the four most fashionable families —Blackbirds (including Blackcaps), Trojan Ericas (Eisas, Evergreens and Enchantress), Prides of Aberdeen and Queen Mothers, representing the very BLUEST blood produced of the breed. Teeming heavily in the blood of the renowned Blue Blood 2d, champion of the International and a champion sire. Most every animal in the sale will be either sired by this celebrated sire or in calf to him.

There will be six or eight bulls of OUTSTANDING merit, some have show yard records and some are the very best of show yard prospects. EVERY ONE A TOP-NOTCHER HERD HEADER of serviceable age, well developed, beefy, blocky, ideal type, superior quality. If you are in the market for a HIGH CLASS Aberdeen-Angus bull, it will be worth your time and expense to see these bulls.

There will be at least 30 cows and heifers that are the very APPLE of your eye. Superior in scale, type and finely finished. Well developed, in the PINK of condition. Cows with calves at foot and cows to calve soon. All of a breeding age have been bred to the CHAMPION Blue Blood 2d or a son of his. Heifers of show yard character. THE KIND THAT MAKE GOOD. It is a great opportunity for the established breeder to strengthen his herd and a rare chance for the beginner and the farmer who wishes to get some of the choicest things at ROCK BOTTOM PRICES.

Now is the time to invest in Aberdeen-Angus before the price advances. Arrange to attend the Hess & Brown dispersion at Waterloo, Oct. 10th and this sale the next day. The two sales are not far apart. For more information and a catalog, adress the Cedmer Farms, manager or sales manager.

Sale Manager: M. A. JUDY, West Lebanon, Indiana.
Clerk the Sale: GEO. B. ROBINSON and W. R. FINLAYSON.
Auctioneers: COOPER and FAGAN.

CEDMER FARMS

A. G. MESSER, Manager, GRUNDY CENTER, IOWA